



464 Valley Brook Avenue, Lyndhurst NJ 07071
129 Sea Girt Avenue, Manasquan NJ 08736
Phone: (800) 423-0766 • Fax: (201) 438-1798
www.mccabeenv.com

LEAD IN DRINKING WATER TESTING REPORT

Conducted for:

Bayonne Board of Education
669 Avenue A
Bayonne, New Jersey 07002

Conducted at:

William Shemin Midtown Community
550 Avenue A,
Bayonne, NJ 07002

Submitted by:

McCabe Environmental Services, L.L.C.
464 Valley Brook Avenue
Lyndhurst, New Jersey 07071

REPORT DATE: October 25, 2022

MES PROJECT NO.: 22-04448

Prepared by:

A handwritten signature in blue ink, appearing to read 'B. Soto'.

Brandon Soto
Environmental Scientist

Signed for the Company by:

A handwritten signature in blue ink, appearing to read 'John H. Chiaviello'.

John H. Chiaviello
Vice President

TABLE OF CONTENTS

	<u>Page</u>
1.0 INTRODUCTION	1
2.0 SCOPE OF WORK.....	1
3.0 PROCEDURES.....	1
4.0 TABLE OF SAMPLE RESULTS	2
5.0 DISCUSSION AND CONCLUSION	5

APPENDIX A

Laboratory Certificates of Analysis
&
Sample Chain of Custody Forms

APPENDIX B

School District Sampling Attachments

1.0 INTRODUCTION

McCabe Environmental Services, L.L.C. (McCabe) was retained by Bayonne Board of Education (Client) to conduct lead in drinking water testing at William Shemin Community School.

The project information is as follows:

<u>Client Name:</u>	Bayonne Board of Education
<u>Contact Person:</u>	Mr. Daniel Castles
<u>Project Name:</u>	William Shemin Community School Lead in Drinking Water
<u>Project Location:</u>	550 Avenue A, Bayonne, NJ 07002
<u>Date(s) of Service:</u>	09/07/22
<u>McCabe Personnel:</u>	Gerard D'Alessio

2.0 SCOPE OF WORK

Drinking water testing was performed at William Shemin Community School located at 550 Avenue A, Bayonne, New Jersey on September 7, 2022. The purpose of the testing was to determine if the building's plumbing was having an adverse impact on water quality, specifically with regard to lead concentrations. Samples were collected from various potential drinking water outlets located throughout the building.

3.0 PROCEDURES

After determining which outlets would be sampled, McCabe personnel collected a "first draw" sample at each location. A "first draw" is the initial water that is first to come out of the tap after a period of inactivity. Following the "first draw", a "30 second flush" sample was also collected where the main service line comes into the building. All samples were collected into 250 mL sterile bottles, labeled with a sample identification, and analyzed in accordance with EPA approved methods to determine the level of lead in drinking water. Samples were analyzed by an accredited laboratory.

The U.S. Environmental Protection Agency (EPA) has established National Primary Drinking Water Regulations (NPDWR) that set mandatory water quality standards for drinking water contaminants. These are enforceable standards called "maximum contaminant levels" or "MCL", which are established to protect the public against consumption of drinking water contaminants that present a risk to human health. An MCL is the maximum allowable amount of a contaminant in drinking water which is delivered to the consumer.

The EPA has established the Lead and Copper Rule that sets standards for state and public water systems. This rule has set an MCL for lead at 15 parts per billion (ppb) for a one liter sample. However, the EPA also established the Lead in Drinking Water at Schools and Child Care Facilities in which the EPA recommends an MCL of 20 ppb for a 250 milliliter first draw sample. In order to be more stringent, for our report purposes we have compared all results to both the 15 ppb and the 20 ppb standards.

4.0 TABLE OF SAMPLE RESULTS

The following table presents all sample results in order of sample identification:

Sample ID	Sample Location	Lead Result	Exceeds (MCL 15 ppb)	Exceeds (MCL 20 ppb)
MC-01	First Draw – Bubbler by Laundry Room - Left	<0.5	Pass	Pass
MC-02	30 Second Flush – Bubbler by Laundry Room - Left	<0.5	Pass	Pass
MC-03	First Draw – Chiller by Laundry Room - Right	<0.5	Pass	Pass
MC-04	First Draw – Room 001 Pre-K Bathroom Sink	<0.5	Pass	Pass
MC-05	First Draw – Room 003 Pre-K Bathroom Sink	<0.5	Pass	Pass
MC-06	First Draw – Room 005 Pre-K Bathroom Sink	<0.5	Pass	Pass
MC-07	First Draw – Room 107 Bubbler	1.3	Pass	Pass
MC-08	First Draw – Room 107 Faucet	1.2	Pass	Pass
MC-09	First Draw – Room 109 Bubbler	1.1	Pass	Pass
MC-10	First Draw – Room 109 Faucet	6.2	Pass	Pass
MC-11	First Draw – Room 111 Bubbler	<0.5	Pass	Pass
MC-12	First Draw – Room 111 Faucet	2.4	Pass	Pass
MC-13	First Draw – Bubbler by Room 112 - Left	<0.5	Pass	Pass
MC-14	First Draw – Chiller by Room 112 - Right	1.1	Pass	Pass
MC-15	First Draw – Room 113 Bubbler	3	Pass	Pass
MC-16	First Draw – Room 113 Faucet	<0.5	Pass	Pass
MC-17	First Draw – Room 114 Faucet	1.4	Pass	Pass

Sample ID	Sample Location	Lead Result	Exceeds (MCL 15 ppb)	Exceeds (MCL 20 ppb)
MC-18	First Draw – Room 115 Bubbler	2.4	Pass	Pass
MC-19	First Draw – Room 115 Faucet	<0.5	Pass	Pass
MC-20	First Draw – Room 116 Bubbler	1	Pass	Pass
MC-21	First Draw - Room 116 Faucet	0.6	Pass	Pass
MC-22	First Draw – Room 117 Bubbler	0.5	Pass	Pass
MC-23	First Draw – Room 117 Faucet	<0.5	Pass	Pass
MC-24	First Draw – Room 118 Faucet	1.4	Pass	Pass
MC-25	First Draw – Chiller by Gym	0.8	Pass	Pass
MC-26	First Draw – Bubbler by Gym – Bank 1	<0.5	Pass	Pass
MC-27	First Draw – Bubbler by Gym - Bank 2	<0.5	Pass	Pass
MC-28	First Draw - Bubbler by Gym – Bank 3	<0.5	Pass	Pass
MC-29	First Draw - Bubbler by Gym – Bank 4	<0.5	Pass	Pass
MC-30	First Draw – Nurse’s Office Faucet	1.8	Pass	Pass
MC-31	First Draw – Bubbler by Elevator – Left First Floor	0.6	Pass	Pass
MC-32	First Draw - Bubbler by Elevator – Right First Floor	<0.5	Pass	Pass
MC-33	First Draw – Kitchen Hand Washing Sink	<0.5	Pass	Pass
MC-34	First Draw – Kitchen Sink Left Faucet	0.9	Pass	Pass
MC-35	First Draw - Bubbler by Room 219 – Bank 1	<0.5	Pass	Pass
MC-36	First Draw - Bubbler by Room 219 – Bank 2	0.6	Pass	Pass
MC-37	First Draw - Bubbler by Room 219 – Bank 3	<0.5	Pass	Pass

Sample ID	Sample Location	Lead Result	Exceeds (MCL 15 ppb)	Exceeds (MCL 20 ppb)
MC-38	First Draw - Bubbler by Room 219 – Bank 4	<0.5	Pass	Pass
MC-39	First Draw - Chiller by Room 219	<0.5	Pass	Pass
MC-40	First Draw – Bubbler by Elevator – Left – Second Floor	1.7	Pass	Pass
MC-41	First Draw – Bubbler by Elevator – Middle Second Floor	<0.5	Pass	Pass
MC-42	First Draw - Bubbler by Elevator – Right Second Floor	<0.5	Pass	Pass
MC-43	First Draw – Faucet in Storage Room Next to Room 201	<0.5	Pass	Pass
MC-44	First Draw – Faculty Room Faucet	0.8	Pass	Pass
MC-45	First Draw – Bubbler Outside Faculty Room – Left	<0.5	Pass	Pass
MC-46	First Draw - Bubbler by Room 305 – Bank 1	<0.5	Pass	Pass
MC-47	First Draw - Bubbler by Room 305 – Bank 2	<0.5	Pass	Pass
MC-48	First Draw - Bubbler by Room 305 – Bank 3	<0.5	Pass	Pass
MC-49	First Draw - Bubbler by Room 305 – Bank 4	<0.5	Pass	Pass
MC-50	First Draw – Chiller by Room 305	1.5	Pass	Pass
MC-51	First Draw - Bubbler by Elevator - Left	<0.5	Pass	Pass
MC-52	First Draw - Bubbler by Elevator – Middle	<0.5	Pass	Pass
MC-53	First Draw - Bubbler by Elevator - Right	<0.5	Pass	Pass
MC-54	First Draw – Faculty Room Faucet – Third Floor	<0.5	Pass	Pass

Sample ID	Sample Location	Lead Result	Exceeds (MCL 15 ppb)	Exceeds (MCL 20 ppb)
MC-55	First Draw - Bubbler Outside Faculty Room – Left	<0.5	Pass	Pass
MC-56	First Draw - Bubbler Outside Faculty Room – Right	<0.5	Pass	Pass

5.0 DISCUSSION AND CONCLUSION

A total of fifty-six (56) Samples were collected from William Shemin Community School. All samples were found to be less than the EPA Lead in Drinking Water at Schools and Child Care Facilities standard of 20 ppb, as well as the EPA Lead and Copper Rule standard of 15 ppb.

In addition, McCabe Environmental recommends annual drinking water sampling to ensure that the building's plumbing is not having an adverse impact on water quality.

APPENDIX A

**LABORATORY CERTIFICATES OF ANALYSIS
&
SAMPLE CHAIN OF CUSTODY FORMS**



Monday, September 19, 2022

Attn: Jarred Panecki
McCabe Environmental Services, LLC
464 Valley Brook Avenue
Lyndhurst, New Jersey 07071

Project ID: 22-04448 BAYONNE BOARD OF EDUCATION
SDG ID: GCM26919
Sample ID#s: CM26919 - CM26974

This laboratory is in compliance with the NELAC requirements of procedures used except where indicated.

This report contains results for the parameters tested, under the sampling conditions described on the Chain Of Custody, as received by the laboratory. This report is incomplete unless all pages indicated in the pagination at the bottom of the page are included.

A scanned version of the COC form accompanies the analytical report and is an exact duplicate of the original.

If you are the client above and have any questions concerning this testing, please do not hesitate to contact Phoenix Client Services at ext.200. The contents of this report cannot be discussed with anyone other than the client listed above without their written consent.

Sincerely yours,

A handwritten signature in black ink, appearing to read "Phyllis Shiller".

Phyllis Shiller

Laboratory Director

NELAC - #NY11301
CT Lab Registration #PH-0618
MA Lab Registration #M-CT007
ME Lab Registration #CT-007
NH Lab Registration #213693-A,B

NJ Lab Registration #CT-003
NY Lab Registration #11301
PA Lab Registration #68-03530
RI Lab Registration #63
VT Lab Registration #VT11301



Environmental Laboratories, Inc.
587 East Middle Turnpike, P.O.Box 370, Manchester, CT 06045
Tel. (860) 645-1102 Fax (860) 645-0823



Sample Id Cross Reference

September 19, 2022

SDG I.D.: GCM26919

Project ID: 22-04448 BAYONNE BOARD OF EDUCATION

Client Id	Lab Id	Matrix
MC-01	CM26919	DRINKING WATER
MC-02	CM26920	DRINKING WATER
MC-03	CM26921	DRINKING WATER
MC-04	CM26922	DRINKING WATER
MC-05	CM26923	DRINKING WATER
MC-06	CM26924	DRINKING WATER
MC-07	CM26925	DRINKING WATER
MC-08	CM26926	DRINKING WATER
MC-09	CM26927	DRINKING WATER
MC-10	CM26928	DRINKING WATER
MC-11	CM26929	DRINKING WATER
MC-12	CM26930	DRINKING WATER
MC-13	CM26931	DRINKING WATER
MC-14	CM26932	DRINKING WATER
MC-15	CM26933	DRINKING WATER
MC-16	CM26934	DRINKING WATER
MC-17	CM26935	DRINKING WATER
MC-18	CM26936	DRINKING WATER
MC-19	CM26937	DRINKING WATER
MC-20	CM26938	DRINKING WATER
MC-21	CM26939	DRINKING WATER
MC-22	CM26940	DRINKING WATER
MC-23	CM26941	DRINKING WATER
MC-24	CM26942	DRINKING WATER
MC-25	CM26943	DRINKING WATER
MC-26	CM26944	DRINKING WATER
MC-27	CM26945	DRINKING WATER
MC-28	CM26946	DRINKING WATER
MC-29	CM26947	DRINKING WATER
MC-30	CM26948	DRINKING WATER



Environmental Laboratories, Inc.
587 East Middle Turnpike, P.O.Box 370, Manchester, CT 06045
Tel. (860) 645-1102 Fax (860) 645-0823



Sample Id Cross Reference

September 19, 2022

SDG I.D.: GCM26919

Project ID: 22-04448 BAYONNE BOARD OF EDUCATION

Client Id	Lab Id	Matrix
MC-31	CM26949	DRINKING WATER
MC-32	CM26950	DRINKING WATER
MC-33	CM26951	DRINKING WATER
MC-34	CM26952	DRINKING WATER
MC-35	CM26953	DRINKING WATER
MC-36	CM26954	DRINKING WATER
MC-37	CM26955	DRINKING WATER
MC-38	CM26956	DRINKING WATER
MC-39	CM26957	DRINKING WATER
MC-40	CM26958	DRINKING WATER
MC-41	CM26959	DRINKING WATER
MC-42	CM26960	DRINKING WATER
MC-43	CM26961	DRINKING WATER
MC-44	CM26962	DRINKING WATER
MC-45	CM26963	DRINKING WATER
MC-46	CM26964	DRINKING WATER
MC-47	CM26965	DRINKING WATER
MC-48	CM26966	DRINKING WATER
MC-49	CM26967	DRINKING WATER
MC-50	CM26968	DRINKING WATER
MC-51	CM26969	DRINKING WATER
MC-52	CM26970	DRINKING WATER
MC-53	CM26971	DRINKING WATER
MC-54	CM26972	DRINKING WATER
MC-55	CM26973	DRINKING WATER
MC-56	CM26974	DRINKING WATER



Environmental Laboratories, Inc.
587 East Middle Turnpike, P.O.Box 370, Manchester, CT 06045
Tel. (860) 645-1102 Fax (860) 645-0823



Analysis Report

September 19, 2022

FOR: Attn: Jarred Panecki
McCabe Environmental Services, LLC
464 Valley Brook Avenue
Lyndhurst, New Jersey 07071

Sample Information

Matrix: DRINKING WATER
Location Code: MCCABE
Rush Request: Standard
P.O.#:

Custody Information

Collected by: GD
Received by: CP
Analyzed by: see "By" below

Date

09/07/22
09/08/22

Time

5:32
17:33

Laboratory Data

SDG ID: GCM26919
Phoenix ID: CM26919

Project ID: 22-04448 BAYONNE BOARD OF EDUCATION
Client ID: MC-01

Parameter	Result	RL/ PQL	DIL	Units	AL	MCL	MCLG	Date/Time	By	Reference
Lead	< 0.5	0.5	2	ppb	15			09/16/22	MGH	E200.8
Total Metal Digestion	Completed							09/11/22	AG	E200.8

RL/PQL=Reporting/Practical Quantitation Level DIL=Dilution (analysis required diluting to evaluate) ND=Not Detected
BRL=Below Reporting Level (less than the reporting level, the lowest amount the laboratory can detect and report.)
AL = Action Level MCL = Maximum Contaminant Level MCLG = Maximum Contaminant Level Goal

Comments:

Action Level (AL): 40 CFR Part 141.80 Lead & Copper ALs.

If you are the client above and have any questions concerning this testing, please do not hesitate to contact Phoenix Client Services at ext.200.
The contents of this report cannot be discussed with anyone other than the client listed above without their written consent.

Phyllis Shiller, Laboratory Director

September 19, 2022

Reviewed and Released by: Rashmi Makol, Project Manager



Environmental Laboratories, Inc.
587 East Middle Turnpike, P.O.Box 370, Manchester, CT 06045
Tel. (860) 645-1102 Fax (860) 645-0823



Analysis Report

September 19, 2022

FOR: Attn: Jarred Panecki
McCabe Environmental Services, LLC
464 Valley Brook Avenue
Lyndhurst, New Jersey 07071

Sample Information

Matrix: DRINKING WATER
Location Code: MCCABE
Rush Request: Standard
P.O.#:

Custody Information

Collected by: GD
Received by: CP
Analyzed by: see "By" below

Date

09/07/22
09/08/22

Time

5:33
17:33

Laboratory Data

SDG ID: GCM26919
Phoenix ID: CM26920

Project ID: 22-04448 BAYONNE BOARD OF EDUCATION
Client ID: MC-02

Parameter	Result	RL/ PQL	DIL	Units	AL	MCL	MCLG	Date/Time	By	Reference
Lead	< 0.5	0.5	2	ppb	15			09/16/22	MGH	E200.8
Total Metal Digestion	Completed							09/11/22	AG	E200.8

RL/PQL=Reporting/Practical Quantitation Level DIL=Dilution (analysis required diluting to evaluate) ND=Not Detected
BRL=Below Reporting Level (less than the reporting level, the lowest amount the laboratory can detect and report.)
AL = Action Level MCL = Maximum Contaminant Level MCLG = Maximum Contaminant Level Goal

Comments:

Action Level (AL): 40 CFR Part 141.80 Lead & Copper ALs.

If you are the client above and have any questions concerning this testing, please do not hesitate to contact Phoenix Client Services at ext.200.
The contents of this report cannot be discussed with anyone other than the client listed above without their written consent.

Phyllis Shiller, Laboratory Director

September 19, 2022

Reviewed and Released by: Rashmi Makol, Project Manager



Environmental Laboratories, Inc.
587 East Middle Turnpike, P.O.Box 370, Manchester, CT 06045
Tel. (860) 645-1102 Fax (860) 645-0823



Analysis Report

September 19, 2022

FOR: Attn: Jarred Panecki
McCabe Environmental Services, LLC
464 Valley Brook Avenue
Lyndhurst, New Jersey 07071

Sample Information

Matrix: DRINKING WATER
Location Code: MCCABE
Rush Request: Standard
P.O.#:

Custody Information

Collected by: GD
Received by: CP
Analyzed by: see "By" below

Date

09/07/22
09/08/22

Time

5:35
17:33

Laboratory Data

SDG ID: GCM26919
Phoenix ID: CM26921

Project ID: 22-04448 BAYONNE BOARD OF EDUCATION
Client ID: MC-03

Parameter	Result	RL/ PQL	DIL	Units	AL	MCL	MCLG	Date/Time	By	Reference
Lead	< 0.5	0.5	2	ppb	15			09/16/22	MGH	E200.8
Total Metal Digestion	Completed							09/11/22	AG	E200.8

RL/PQL=Reporting/Practical Quantitation Level DIL=Dilution (analysis required diluting to evaluate) ND=Not Detected
BRL=Below Reporting Level (less than the reporting level, the lowest amount the laboratory can detect and report.)
AL = Action Level MCL = Maximum Contaminant Level MCLG = Maximum Contaminant Level Goal

Comments:

Action Level (AL): 40 CFR Part 141.80 Lead & Copper ALs.

If you are the client above and have any questions concerning this testing, please do not hesitate to contact Phoenix Client Services at ext.200.
The contents of this report cannot be discussed with anyone other than the client listed above without their written consent.

Phyllis Shiller, Laboratory Director

September 19, 2022

Reviewed and Released by: Rashmi Makol, Project Manager



Environmental Laboratories, Inc.
587 East Middle Turnpike, P.O.Box 370, Manchester, CT 06045
Tel. (860) 645-1102 Fax (860) 645-0823



Analysis Report

September 19, 2022

FOR: Attn: Jarred Panecki
McCabe Environmental Services, LLC
464 Valley Brook Avenue
Lyndhurst, New Jersey 07071

Sample Information

Matrix: DRINKING WATER
Location Code: MCCABE
Rush Request: Standard
P.O.#:

Custody Information

Collected by: GD
Received by: CP
Analyzed by: see "By" below

Date

09/07/22
09/08/22

Time

5:38
17:33

Laboratory Data

SDG ID: GCM26919
Phoenix ID: CM26922

Project ID: 22-04448 BAYONNE BOARD OF EDUCATION
Client ID: MC-04

Parameter	Result	RL/ PQL	DIL	Units	AL	MCL	MCLG	Date/Time	By	Reference
Lead	< 0.5	0.5	2	ppb	15			09/16/22	MGH	E200.8
Total Metal Digestion	Completed							09/11/22	AG	E200.8

RL/PQL=Reporting/Practical Quantitation Level DIL=Dilution (analysis required diluting to evaluate) ND=Not Detected
BRL=Below Reporting Level (less than the reporting level, the lowest amount the laboratory can detect and report.)
AL = Action Level MCL = Maximum Contaminant Level MCLG = Maximum Contaminant Level Goal

Comments:

Action Level (AL): 40 CFR Part 141.80 Lead & Copper ALs.

If you are the client above and have any questions concerning this testing, please do not hesitate to contact Phoenix Client Services at ext.200.
The contents of this report cannot be discussed with anyone other than the client listed above without their written consent.

Phyllis Shiller, Laboratory Director

September 19, 2022

Reviewed and Released by: Rashmi Makol, Project Manager



Environmental Laboratories, Inc.
587 East Middle Turnpike, P.O.Box 370, Manchester, CT 06045
Tel. (860) 645-1102 Fax (860) 645-0823



Analysis Report

September 19, 2022

FOR: Attn: Jarred Panecki
McCabe Environmental Services, LLC
464 Valley Brook Avenue
Lyndhurst, New Jersey 07071

Sample Information

Matrix: DRINKING WATER
Location Code: MCCABE
Rush Request: Standard
P.O.#:

Custody Information

Collected by: GD
Received by: CP
Analyzed by: see "By" below

Date

09/07/22
09/08/22

Time

5:40
17:33

Laboratory Data

SDG ID: GCM26919
Phoenix ID: CM26923

Project ID: 22-04448 BAYONNE BOARD OF EDUCATION
Client ID: MC-05

Parameter	Result	RL/ PQL	DIL	Units	AL	MCL	MCLG	Date/Time	By	Reference
Lead	< 0.5	0.5	2	ppb	15			09/16/22	MGH	E200.8
Total Metal Digestion	Completed							09/11/22	AG	E200.8

RL/PQL=Reporting/Practical Quantitation Level DIL=Dilution (analysis required diluting to evaluate) ND=Not Detected
BRL=Below Reporting Level (less than the reporting level, the lowest amount the laboratory can detect and report.)
AL = Action Level MCL = Maximum Contaminant Level MCLG = Maximum Contaminant Level Goal

Comments:

Action Level (AL): 40 CFR Part 141.80 Lead & Copper ALs.

If you are the client above and have any questions concerning this testing, please do not hesitate to contact Phoenix Client Services at ext.200.
The contents of this report cannot be discussed with anyone other than the client listed above without their written consent.

Phyllis Shiller, Laboratory Director

September 19, 2022

Reviewed and Released by: Rashmi Makol, Project Manager



Environmental Laboratories, Inc.
587 East Middle Turnpike, P.O.Box 370, Manchester, CT 06045
Tel. (860) 645-1102 Fax (860) 645-0823



Analysis Report

September 19, 2022

FOR: Attn: Jarred Panecki
McCabe Environmental Services, LLC
464 Valley Brook Avenue
Lyndhurst, New Jersey 07071

Sample Information

Matrix: DRINKING WATER
Location Code: MCCABE
Rush Request: Standard
P.O.#:

Custody Information

Collected by: GD
Received by: CP
Analyzed by: see "By" below

Date

09/07/22
09/08/22

Time

5:42
17:33

Laboratory Data

SDG ID: GCM26919
Phoenix ID: CM26924

Project ID: 22-04448 BAYONNE BOARD OF EDUCATION
Client ID: MC-06

Parameter	Result	RL/ PQL	DIL	Units	AL	MCL	MCLG	Date/Time	By	Reference
Lead	< 0.5	0.5	2	ppb	15			09/16/22	MGH	E200.8
Total Metal Digestion	Completed							09/11/22	AG	E200.8

RL/PQL=Reporting/Practical Quantitation Level DIL=Dilution (analysis required diluting to evaluate) ND=Not Detected
BRL=Below Reporting Level (less than the reporting level, the lowest amount the laboratory can detect and report.)
AL = Action Level MCL = Maximum Contaminant Level MCLG = Maximum Contaminant Level Goal

Comments:

Action Level (AL): 40 CFR Part 141.80 Lead & Copper ALs.

If you are the client above and have any questions concerning this testing, please do not hesitate to contact Phoenix Client Services at ext.200.
The contents of this report cannot be discussed with anyone other than the client listed above without their written consent.

Phyllis Shiller, Laboratory Director

September 19, 2022

Reviewed and Released by: Rashmi Makol, Project Manager



Environmental Laboratories, Inc.
587 East Middle Turnpike, P.O.Box 370, Manchester, CT 06045
Tel. (860) 645-1102 Fax (860) 645-0823



Analysis Report

September 19, 2022

FOR: Attn: Jarred Panecki
McCabe Environmental Services, LLC
464 Valley Brook Avenue
Lyndhurst, New Jersey 07071

Sample Information

Matrix: DRINKING WATER
Location Code: MCCABE
Rush Request: Standard
P.O.#:

Custody Information

Collected by: GD
Received by: CP
Analyzed by: see "By" below

Date

09/07/22
09/08/22

Time

5:43
17:33

Laboratory Data

SDG ID: GCM26919
Phoenix ID: CM26925

Project ID: 22-04448 BAYONNE BOARD OF EDUCATION
Client ID: MC-07

Parameter	Result	RL/ PQL	DIL	Units	AL	MCL	MCLG	Date/Time	By	Reference
Lead	1.3	0.5	2	ppb	15			09/16/22	MGH	E200.8
Total Metal Digestion	Completed							09/11/22	AG	E200.8

RL/PQL=Reporting/Practical Quantitation Level DIL=Dilution (analysis required diluting to evaluate) ND=Not Detected
BRL=Below Reporting Level (less than the reporting level, the lowest amount the laboratory can detect and report.)
AL = Action Level MCL = Maximum Contaminant Level MCLG = Maximum Contaminant Level Goal

Comments:

Action Level (AL): 40 CFR Part 141.80 Lead & Copper ALs.

If you are the client above and have any questions concerning this testing, please do not hesitate to contact Phoenix Client Services at ext.200.
The contents of this report cannot be discussed with anyone other than the client listed above without their written consent.

Phyllis Shiller, Laboratory Director

September 19, 2022

Reviewed and Released by: Rashmi Makol, Project Manager



Environmental Laboratories, Inc.
587 East Middle Turnpike, P.O.Box 370, Manchester, CT 06045
Tel. (860) 645-1102 Fax (860) 645-0823



Analysis Report

September 19, 2022

FOR: Attn: Jarred Panecki
McCabe Environmental Services, LLC
464 Valley Brook Avenue
Lyndhurst, New Jersey 07071

Sample Information

Matrix: DRINKING WATER
Location Code: MCCABE
Rush Request: Standard
P.O.#:

Custody Information

Collected by: GD
Received by: CP
Analyzed by: see "By" below

Date

09/07/22
09/08/22

Time

5:44
17:33

Laboratory Data

SDG ID: GCM26919
Phoenix ID: CM26926

Project ID: 22-04448 BAYONNE BOARD OF EDUCATION
Client ID: MC-08

Parameter	Result	RL/ PQL	DIL	Units	AL	MCL	MCLG	Date/Time	By	Reference
Lead	1.2	0.5	2	ppb	15			09/16/22	MGH	E200.8
Total Metal Digestion	Completed							09/11/22	AG	E200.8

RL/PQL=Reporting/Practical Quantitation Level DIL=Dilution (analysis required diluting to evaluate) ND=Not Detected
BRL=Below Reporting Level (less than the reporting level, the lowest amount the laboratory can detect and report.)
AL = Action Level MCL = Maximum Contaminant Level MCLG = Maximum Contaminant Level Goal

Comments:

Action Level (AL): 40 CFR Part 141.80 Lead & Copper ALs.

If you are the client above and have any questions concerning this testing, please do not hesitate to contact Phoenix Client Services at ext.200.
The contents of this report cannot be discussed with anyone other than the client listed above without their written consent.

Phyllis Shiller, Laboratory Director

September 19, 2022

Reviewed and Released by: Rashmi Makol, Project Manager



Environmental Laboratories, Inc.
587 East Middle Turnpike, P.O.Box 370, Manchester, CT 06045
Tel. (860) 645-1102 Fax (860) 645-0823



Analysis Report

September 19, 2022

FOR: Attn: Jarred Panecki
McCabe Environmental Services, LLC
464 Valley Brook Avenue
Lyndhurst, New Jersey 07071

Sample Information

Matrix: DRINKING WATER
Location Code: MCCABE
Rush Request: Standard
P.O.#:

Custody Information

Collected by: GD
Received by: CP
Analyzed by: see "By" below

Date

09/07/22
09/08/22

Time

5:46
17:33

Laboratory Data

SDG ID: GCM26919
Phoenix ID: CM26927

Project ID: 22-04448 BAYONNE BOARD OF EDUCATION
Client ID: MC-09

Parameter	Result	RL/ PQL	DIL	Units	AL	MCL	MCLG	Date/Time	By	Reference
Lead	1.1	0.5	2	ppb	15			09/16/22	MGH	E200.8
Total Metal Digestion	Completed							09/11/22	AG	E200.8

RL/PQL=Reporting/Practical Quantitation Level DIL=Dilution (analysis required diluting to evaluate) ND=Not Detected
BRL=Below Reporting Level (less than the reporting level, the lowest amount the laboratory can detect and report.)
AL = Action Level MCL = Maximum Contaminant Level MCLG = Maximum Contaminant Level Goal

Comments:

Action Level (AL): 40 CFR Part 141.80 Lead & Copper ALs.

If you are the client above and have any questions concerning this testing, please do not hesitate to contact Phoenix Client Services at ext.200.
The contents of this report cannot be discussed with anyone other than the client listed above without their written consent.

Phyllis Shiller, Laboratory Director

September 19, 2022

Reviewed and Released by: Rashmi Makol, Project Manager



Environmental Laboratories, Inc.
587 East Middle Turnpike, P.O.Box 370, Manchester, CT 06045
Tel. (860) 645-1102 Fax (860) 645-0823



Analysis Report

September 19, 2022

FOR: Attn: Jarred Panecki
McCabe Environmental Services, LLC
464 Valley Brook Avenue
Lyndhurst, New Jersey 07071

Sample Information

Matrix: DRINKING WATER
Location Code: MCCABE
Rush Request: Standard
P.O.#:

Custody Information

Collected by: GD
Received by: CP
Analyzed by: see "By" below

Date

09/07/22
09/08/22

Time

5:47
17:33

Laboratory Data

SDG ID: GCM26919
Phoenix ID: CM26928

Project ID: 22-04448 BAYONNE BOARD OF EDUCATION
Client ID: MC-10

Parameter	Result	RL/ PQL	DIL	Units	AL	MCL	MCLG	Date/Time	By	Reference
Lead	6.2	0.5	2	ppb	15			09/16/22	MGH	E200.8
Total Metal Digestion	Completed							09/11/22	AG	E200.8

RL/PQL=Reporting/Practical Quantitation Level DIL=Dilution (analysis required diluting to evaluate) ND=Not Detected
BRL=Below Reporting Level (less than the reporting level, the lowest amount the laboratory can detect and report.)
AL = Action Level MCL = Maximum Contaminant Level MCLG = Maximum Contaminant Level Goal

Comments:

Action Level (AL): 40 CFR Part 141.80 Lead & Copper ALs.

If you are the client above and have any questions concerning this testing, please do not hesitate to contact Phoenix Client Services at ext.200.
The contents of this report cannot be discussed with anyone other than the client listed above without their written consent.

Phyllis Shiller, Laboratory Director

September 19, 2022

Reviewed and Released by: Rashmi Makol, Project Manager



Environmental Laboratories, Inc.
587 East Middle Turnpike, P.O.Box 370, Manchester, CT 06045
Tel. (860) 645-1102 Fax (860) 645-0823



Analysis Report

September 19, 2022

FOR: Attn: Jarred Panecki
McCabe Environmental Services, LLC
464 Valley Brook Avenue
Lyndhurst, New Jersey 07071

Sample Information

Matrix: DRINKING WATER
Location Code: MCCABE
Rush Request: Standard
P.O.#:

Custody Information

Collected by: GD
Received by: CP
Analyzed by: see "By" below

Date

09/07/22
09/08/22

Time

5:52
17:33

Laboratory Data

SDG ID: GCM26919
Phoenix ID: CM26929

Project ID: 22-04448 BAYONNE BOARD OF EDUCATION
Client ID: MC-11

Parameter	Result	RL/ PQL	DIL	Units	AL	MCL	MCLG	Date/Time	By	Reference
Lead	< 0.5	0.5	2	ppb	15			09/16/22	MGH	E200.8
Total Metal Digestion	Completed							09/11/22	AG	E200.8

RL/PQL=Reporting/Practical Quantitation Level DIL=Dilution (analysis required diluting to evaluate) ND=Not Detected
BRL=Below Reporting Level (less than the reporting level, the lowest amount the laboratory can detect and report.)
AL = Action Level MCL = Maximum Contaminant Level MCLG = Maximum Contaminant Level Goal

Comments:

Action Level (AL): 40 CFR Part 141.80 Lead & Copper ALs.

If you are the client above and have any questions concerning this testing, please do not hesitate to contact Phoenix Client Services at ext.200.
The contents of this report cannot be discussed with anyone other than the client listed above without their written consent.

Phyllis Shiller, Laboratory Director

September 19, 2022

Reviewed and Released by: Rashmi Makol, Project Manager



Environmental Laboratories, Inc.
587 East Middle Turnpike, P.O.Box 370, Manchester, CT 06045
Tel. (860) 645-1102 Fax (860) 645-0823



Analysis Report

September 19, 2022

FOR: Attn: Jarred Panecki
McCabe Environmental Services, LLC
464 Valley Brook Avenue
Lyndhurst, New Jersey 07071

Sample Information

Matrix: DRINKING WATER
Location Code: MCCABE
Rush Request: Standard
P.O.#:

Custody Information

Collected by: GD
Received by: CP
Analyzed by: see "By" below

Date

09/07/22
09/08/22

Time

5:53
17:33

Laboratory Data

SDG ID: GCM26919
Phoenix ID: CM26930

Project ID: 22-04448 BAYONNE BOARD OF EDUCATION
Client ID: MC-12

Parameter	Result	RL/ PQL	DIL	Units	AL	MCL	MCLG	Date/Time	By	Reference
Lead	2.4	0.5	2	ppb	15			09/16/22	MGH	E200.8
Total Metal Digestion	Completed							09/11/22	AG	E200.8

RL/PQL=Reporting/Practical Quantitation Level DIL=Dilution (analysis required diluting to evaluate) ND=Not Detected
BRL=Below Reporting Level (less than the reporting level, the lowest amount the laboratory can detect and report.)
AL = Action Level MCL = Maximum Contaminant Level MCLG = Maximum Contaminant Level Goal

Comments:

Action Level (AL): 40 CFR Part 141.80 Lead & Copper ALs.

If you are the client above and have any questions concerning this testing, please do not hesitate to contact Phoenix Client Services at ext.200.
The contents of this report cannot be discussed with anyone other than the client listed above without their written consent.

Phyllis Shiller, Laboratory Director

September 19, 2022

Reviewed and Released by: Rashmi Makol, Project Manager



Environmental Laboratories, Inc.
587 East Middle Turnpike, P.O.Box 370, Manchester, CT 06045
Tel. (860) 645-1102 Fax (860) 645-0823



Analysis Report

September 19, 2022

FOR: Attn: Jarred Panecki
McCabe Environmental Services, LLC
464 Valley Brook Avenue
Lyndhurst, New Jersey 07071

Sample Information

Matrix: DRINKING WATER
Location Code: MCCABE
Rush Request: Standard
P.O.#:

Custody Information

Collected by: GD
Received by: CP
Analyzed by: see "By" below

Date

09/07/22
09/08/22

Time

5:55
17:33

Laboratory Data

SDG ID: GCM26919
Phoenix ID: CM26931

Project ID: 22-04448 BAYONNE BOARD OF EDUCATION
Client ID: MC-13

Parameter	Result	RL/ PQL	DIL	Units	AL	MCL	MCLG	Date/Time	By	Reference
Lead	< 0.5	0.5	2	ppb	15			09/16/22	MGH	E200.8
Total Metal Digestion	Completed							09/11/22	AG	E200.8

RL/PQL=Reporting/Practical Quantitation Level DIL=Dilution (analysis required diluting to evaluate) ND=Not Detected
BRL=Below Reporting Level (less than the reporting level, the lowest amount the laboratory can detect and report.)
AL = Action Level MCL = Maximum Contaminant Level MCLG = Maximum Contaminant Level Goal

Comments:

Action Level (AL): 40 CFR Part 141.80 Lead & Copper ALs.

If you are the client above and have any questions concerning this testing, please do not hesitate to contact Phoenix Client Services at ext.200.
The contents of this report cannot be discussed with anyone other than the client listed above without their written consent.

Phyllis Shiller, Laboratory Director

September 19, 2022

Reviewed and Released by: Rashmi Makol, Project Manager



Environmental Laboratories, Inc.
587 East Middle Turnpike, P.O.Box 370, Manchester, CT 06045
Tel. (860) 645-1102 Fax (860) 645-0823



Analysis Report

September 19, 2022

FOR: Attn: Jarred Panecki
McCabe Environmental Services, LLC
464 Valley Brook Avenue
Lyndhurst, New Jersey 07071

Sample Information

Matrix: DRINKING WATER
Location Code: MCCABE
Rush Request: Standard
P.O.#:

Custody Information

Collected by: GD
Received by: CP
Analyzed by: see "By" below

Date

09/07/22
09/08/22

Time

5:58
17:33

Laboratory Data

SDG ID: GCM26919
Phoenix ID: CM26932

Project ID: 22-04448 BAYONNE BOARD OF EDUCATION
Client ID: MC-14

Parameter	Result	RL/ PQL	DIL	Units	AL	MCL	MCLG	Date/Time	By	Reference
Lead	1.1	0.5	2	ppb	15			09/16/22	MGH	E200.8
Total Metal Digestion	Completed							09/11/22	AG	E200.8

RL/PQL=Reporting/Practical Quantitation Level DIL=Dilution (analysis required diluting to evaluate) ND=Not Detected
BRL=Below Reporting Level (less than the reporting level, the lowest amount the laboratory can detect and report.)
AL = Action Level MCL = Maximum Contaminant Level MCLG = Maximum Contaminant Level Goal

Comments:

Action Level (AL): 40 CFR Part 141.80 Lead & Copper ALs.

If you are the client above and have any questions concerning this testing, please do not hesitate to contact Phoenix Client Services at ext.200.
The contents of this report cannot be discussed with anyone other than the client listed above without their written consent.

Phyllis Shiller, Laboratory Director

September 19, 2022

Reviewed and Released by: Rashmi Makol, Project Manager



Environmental Laboratories, Inc.
587 East Middle Turnpike, P.O.Box 370, Manchester, CT 06045
Tel. (860) 645-1102 Fax (860) 645-0823



Analysis Report

September 19, 2022

FOR: Attn: Jarred Panecki
McCabe Environmental Services, LLC
464 Valley Brook Avenue
Lyndhurst, New Jersey 07071

Sample Information

Matrix: DRINKING WATER
Location Code: MCCABE
Rush Request: Standard
P.O.#:

Custody Information

Collected by: GD
Received by: CP
Analyzed by: see "By" below

Date

09/07/22
09/08/22

Time

6:00
17:33

Laboratory Data

SDG ID: GCM26919
Phoenix ID: CM26933

Project ID: 22-04448 BAYONNE BOARD OF EDUCATION
Client ID: MC-15

Parameter	Result	RL/ PQL	DIL	Units	AL	MCL	MCLG	Date/Time	By	Reference
Lead	3	0.5	2	ppb	15			09/16/22	MGH	E200.8
Total Metal Digestion	Completed							09/11/22	AG	E200.8

RL/PQL=Reporting/Practical Quantitation Level DIL=Dilution (analysis required diluting to evaluate) ND=Not Detected
BRL=Below Reporting Level (less than the reporting level, the lowest amount the laboratory can detect and report.)
AL = Action Level MCL = Maximum Contaminant Level MCLG = Maximum Contaminant Level Goal

Comments:

Action Level (AL): 40 CFR Part 141.80 Lead & Copper ALs.

If you are the client above and have any questions concerning this testing, please do not hesitate to contact Phoenix Client Services at ext.200.
The contents of this report cannot be discussed with anyone other than the client listed above without their written consent.

Phyllis Shiller, Laboratory Director

September 19, 2022

Reviewed and Released by: Rashmi Makol, Project Manager



Environmental Laboratories, Inc.
587 East Middle Turnpike, P.O.Box 370, Manchester, CT 06045
Tel. (860) 645-1102 Fax (860) 645-0823



Analysis Report

September 19, 2022

FOR: Attn: Jarred Panecki
McCabe Environmental Services, LLC
464 Valley Brook Avenue
Lyndhurst, New Jersey 07071

Sample Information

Matrix: DRINKING WATER
Location Code: MCCABE
Rush Request: Standard
P.O.#:

Custody Information

Collected by: GD
Received by: CP
Analyzed by: see "By" below

Date

09/07/22
09/08/22

Time

6:01
17:33

Laboratory Data

SDG ID: GCM26919
Phoenix ID: CM26934

Project ID: 22-04448 BAYONNE BOARD OF EDUCATION
Client ID: MC-16

Parameter	Result	RL/ PQL	DIL	Units	AL	MCL	MCLG	Date/Time	By	Reference
Lead	< 0.5	0.5	2	ppb	15			09/16/22	MGH	E200.8
Total Metal Digestion	Completed							09/11/22	AG	E200.8

RL/PQL=Reporting/Practical Quantitation Level DIL=Dilution (analysis required diluting to evaluate) ND=Not Detected
BRL=Below Reporting Level (less than the reporting level, the lowest amount the laboratory can detect and report.)
AL = Action Level MCL = Maximum Contaminant Level MCLG = Maximum Contaminant Level Goal

Comments:

Action Level (AL): 40 CFR Part 141.80 Lead & Copper ALs.

If you are the client above and have any questions concerning this testing, please do not hesitate to contact Phoenix Client Services at ext.200.
The contents of this report cannot be discussed with anyone other than the client listed above without their written consent.

Phyllis Shiller, Laboratory Director

September 19, 2022

Reviewed and Released by: Rashmi Makol, Project Manager



Environmental Laboratories, Inc.
587 East Middle Turnpike, P.O.Box 370, Manchester, CT 06045
Tel. (860) 645-1102 Fax (860) 645-0823



Analysis Report

September 19, 2022

FOR: Attn: Jarred Panecki
McCabe Environmental Services, LLC
464 Valley Brook Avenue
Lyndhurst, New Jersey 07071

Sample Information

Matrix: DRINKING WATER
Location Code: MCCABE
Rush Request: Standard
P.O.#:

Custody Information

Collected by: GD
Received by: CP
Analyzed by: see "By" below

Date

09/07/22
09/08/22

Time

6:02
17:33

Laboratory Data

SDG ID: GCM26919
Phoenix ID: CM26935

Project ID: 22-04448 BAYONNE BOARD OF EDUCATION
Client ID: MC-17

Parameter	Result	RL/ PQL	DIL	Units	AL	MCL	MCLG	Date/Time	By	Reference
Lead	1.4	0.5	2	ppb	15			09/16/22	MGH	E200.8
Total Metal Digestion	Completed							09/11/22	AG	E200.8

RL/PQL=Reporting/Practical Quantitation Level DIL=Dilution (analysis required diluting to evaluate) ND=Not Detected
BRL=Below Reporting Level (less than the reporting level, the lowest amount the laboratory can detect and report.)
AL = Action Level MCL = Maximum Contaminant Level MCLG = Maximum Contaminant Level Goal

Comments:

Action Level (AL): 40 CFR Part 141.80 Lead & Copper ALs.

If you are the client above and have any questions concerning this testing, please do not hesitate to contact Phoenix Client Services at ext.200.
The contents of this report cannot be discussed with anyone other than the client listed above without their written consent.

Phyllis Shiller, Laboratory Director

September 19, 2022

Reviewed and Released by: Rashmi Makol, Project Manager



Environmental Laboratories, Inc.
587 East Middle Turnpike, P.O.Box 370, Manchester, CT 06045
Tel. (860) 645-1102 Fax (860) 645-0823



Analysis Report

September 19, 2022

FOR: Attn: Jarred Panecki
McCabe Environmental Services, LLC
464 Valley Brook Avenue
Lyndhurst, New Jersey 07071

Sample Information

Matrix: DRINKING WATER
Location Code: MCCABE
Rush Request: Standard
P.O.#:

Custody Information

Collected by: GD
Received by: CP
Analyzed by: see "By" below

Date

09/07/22
09/08/22

Time

6:03
17:33

Laboratory Data

SDG ID: GCM26919
Phoenix ID: CM26936

Project ID: 22-04448 BAYONNE BOARD OF EDUCATION
Client ID: MC-18

Parameter	Result	RL/ PQL	DIL	Units	AL	MCL	MCLG	Date/Time	By	Reference
Lead	2.4	0.5	2	ppb	15			09/16/22	MGH	E200.8
Total Metal Digestion	Completed							09/11/22	AG	E200.8

RL/PQL=Reporting/Practical Quantitation Level DIL=Dilution (analysis required diluting to evaluate) ND=Not Detected
BRL=Below Reporting Level (less than the reporting level, the lowest amount the laboratory can detect and report.)
AL = Action Level MCL = Maximum Contaminant Level MCLG = Maximum Contaminant Level Goal

Comments:

Action Level (AL): 40 CFR Part 141.80 Lead & Copper ALs.

If you are the client above and have any questions concerning this testing, please do not hesitate to contact Phoenix Client Services at ext.200.
The contents of this report cannot be discussed with anyone other than the client listed above without their written consent.

Phyllis Shiller, Laboratory Director

September 19, 2022

Reviewed and Released by: Rashmi Makol, Project Manager



Environmental Laboratories, Inc.
587 East Middle Turnpike, P.O.Box 370, Manchester, CT 06045
Tel. (860) 645-1102 Fax (860) 645-0823



Analysis Report

September 19, 2022

FOR: Attn: Jarred Panecki
McCabe Environmental Services, LLC
464 Valley Brook Avenue
Lyndhurst, New Jersey 07071

Sample Information

Matrix: DRINKING WATER
Location Code: MCCABE
Rush Request: Standard
P.O.#:

Custody Information

Collected by: GD
Received by: CP
Analyzed by: see "By" below

Date

09/07/22
09/08/22

Time

6:05
17:33

Laboratory Data

SDG ID: GCM26919
Phoenix ID: CM26937

Project ID: 22-04448 BAYONNE BOARD OF EDUCATION
Client ID: MC-19

Parameter	Result	RL/ PQL	DIL	Units	AL	MCL	MCLG	Date/Time	By	Reference
Lead	< 0.5	0.5	2	ppb	15			09/16/22	MGH	E200.8
Total Metal Digestion	Completed							09/11/22	AG	E200.8

RL/PQL=Reporting/Practical Quantitation Level DIL=Dilution (analysis required diluting to evaluate) ND=Not Detected
BRL=Below Reporting Level (less than the reporting level, the lowest amount the laboratory can detect and report.)
AL = Action Level MCL = Maximum Contaminant Level MCLG = Maximum Contaminant Level Goal

Comments:

Action Level (AL): 40 CFR Part 141.80 Lead & Copper ALs.

If you are the client above and have any questions concerning this testing, please do not hesitate to contact Phoenix Client Services at ext.200.
The contents of this report cannot be discussed with anyone other than the client listed above without their written consent.

Phyllis Shiller, Laboratory Director

September 19, 2022

Reviewed and Released by: Rashmi Makol, Project Manager



Environmental Laboratories, Inc.
587 East Middle Turnpike, P.O.Box 370, Manchester, CT 06045
Tel. (860) 645-1102 Fax (860) 645-0823



Analysis Report

September 19, 2022

FOR: Attn: Jarred Panecki
McCabe Environmental Services, LLC
464 Valley Brook Avenue
Lyndhurst, New Jersey 07071

Sample Information

Matrix: DRINKING WATER
Location Code: MCCABE
Rush Request: Standard
P.O.#:

Custody Information

Collected by: GD
Received by: CP
Analyzed by: see "By" below

Date

09/07/22
09/08/22

Time

6:06
17:33

Laboratory Data

SDG ID: GCM26919
Phoenix ID: CM26938

Project ID: 22-04448 BAYONNE BOARD OF EDUCATION
Client ID: MC-20

Parameter	Result	RL/ PQL	DIL	Units	AL	MCL	MCLG	Date/Time	By	Reference
Lead	1	0.5	2	ppb	15			09/16/22	MGH	E200.8
Total Metal Digestion	Completed							09/11/22	AG	E200.8

RL/PQL=Reporting/Practical Quantitation Level DIL=Dilution (analysis required diluting to evaluate) ND=Not Detected
BRL=Below Reporting Level (less than the reporting level, the lowest amount the laboratory can detect and report.)
AL = Action Level MCL = Maximum Contaminant Level MCLG = Maximum Contaminant Level Goal

Comments:

Action Level (AL): 40 CFR Part 141.80 Lead & Copper ALs.

If you are the client above and have any questions concerning this testing, please do not hesitate to contact Phoenix Client Services at ext.200.
The contents of this report cannot be discussed with anyone other than the client listed above without their written consent.

Phyllis Shiller, Laboratory Director

September 19, 2022

Reviewed and Released by: Rashmi Makol, Project Manager



Environmental Laboratories, Inc.
587 East Middle Turnpike, P.O.Box 370, Manchester, CT 06045
Tel. (860) 645-1102 Fax (860) 645-0823



Analysis Report

September 19, 2022

FOR: Attn: Jarred Panecki
McCabe Environmental Services, LLC
464 Valley Brook Avenue
Lyndhurst, New Jersey 07071

Sample Information

Matrix: DRINKING WATER
Location Code: MCCABE
Rush Request: Standard
P.O.#:

Custody Information

Collected by: GD
Received by: CP
Analyzed by: see "By" below

Date

09/07/22
09/08/22

Time

6:07
17:33

Laboratory Data

SDG ID: GCM26919
Phoenix ID: CM26939

Project ID: 22-04448 BAYONNE BOARD OF EDUCATION
Client ID: MC-21

Parameter	Result	RL/ PQL	DIL	Units	AL	MCL	MCLG	Date/Time	By	Reference
Lead	0.6	0.5	2	ppb	15			09/16/22	MGH	E200.8
Total Metal Digestion	Completed							09/11/22	AG	E200.8

RL/PQL=Reporting/Practical Quantitation Level DIL=Dilution (analysis required diluting to evaluate) ND=Not Detected
BRL=Below Reporting Level (less than the reporting level, the lowest amount the laboratory can detect and report.)
AL = Action Level MCL = Maximum Contaminant Level MCLG = Maximum Contaminant Level Goal

Comments:

Action Level (AL): 40 CFR Part 141.80 Lead & Copper ALs.

If you are the client above and have any questions concerning this testing, please do not hesitate to contact Phoenix Client Services at ext.200.
The contents of this report cannot be discussed with anyone other than the client listed above without their written consent.

Phyllis Shiller, Laboratory Director

September 19, 2022

Reviewed and Released by: Rashmi Makol, Project Manager



Environmental Laboratories, Inc.
587 East Middle Turnpike, P.O.Box 370, Manchester, CT 06045
Tel. (860) 645-1102 Fax (860) 645-0823



Analysis Report

September 19, 2022

FOR: Attn: Jarred Panecki
McCabe Environmental Services, LLC
464 Valley Brook Avenue
Lyndhurst, New Jersey 07071

Sample Information

Matrix: DRINKING WATER
Location Code: MCCABE
Rush Request: Standard
P.O.#:

Custody Information

Collected by: GD
Received by: CP
Analyzed by: see "By" below

Date

09/07/22
09/08/22

Time

6:11
17:33

Laboratory Data

SDG ID: GCM26919
Phoenix ID: CM26940

Project ID: 22-04448 BAYONNE BOARD OF EDUCATION
Client ID: MC-22

Parameter	Result	RL/ PQL	DIL	Units	AL	MCL	MCLG	Date/Time	By	Reference
Lead	0.5	0.5	2	ppb	15			09/16/22	MGH	E200.8
Total Metal Digestion	Completed							09/11/22	AG	E200.8

RL/PQL=Reporting/Practical Quantitation Level DIL=Dilution (analysis required diluting to evaluate) ND=Not Detected
BRL=Below Reporting Level (less than the reporting level, the lowest amount the laboratory can detect and report.)
AL = Action Level MCL = Maximum Contaminant Level MCLG = Maximum Contaminant Level Goal

Comments:

Action Level (AL): 40 CFR Part 141.80 Lead & Copper ALs.

If you are the client above and have any questions concerning this testing, please do not hesitate to contact Phoenix Client Services at ext.200.
The contents of this report cannot be discussed with anyone other than the client listed above without their written consent.

Phyllis Shiller, Laboratory Director

September 19, 2022

Reviewed and Released by: Rashmi Makol, Project Manager



Environmental Laboratories, Inc.
587 East Middle Turnpike, P.O.Box 370, Manchester, CT 06045
Tel. (860) 645-1102 Fax (860) 645-0823



Analysis Report

September 19, 2022

FOR: Attn: Jarred Panecki
McCabe Environmental Services, LLC
464 Valley Brook Avenue
Lyndhurst, New Jersey 07071

Sample Information

Matrix: DRINKING WATER
Location Code: MCCABE
Rush Request: Standard
P.O.#:

Custody Information

Collected by: GD
Received by: CP
Analyzed by: see "By" below

Date

09/07/22
09/08/22

Time

6:12
17:33

Laboratory Data

SDG ID: GCM26919
Phoenix ID: CM26941

Project ID: 22-04448 BAYONNE BOARD OF EDUCATION
Client ID: MC-23

Parameter	Result	RL/ PQL	DIL	Units	AL	MCL	MCLG	Date/Time	By	Reference
Lead	< 0.5	0.5	2	ppb	15			09/16/22	MGH	E200.8
Total Metal Digestion	Completed							09/11/22	AG	E200.8

RL/PQL=Reporting/Practical Quantitation Level DIL=Dilution (analysis required diluting to evaluate) ND=Not Detected
BRL=Below Reporting Level (less than the reporting level, the lowest amount the laboratory can detect and report.)
AL = Action Level MCL = Maximum Contaminant Level MCLG = Maximum Contaminant Level Goal

Comments:

Action Level (AL): 40 CFR Part 141.80 Lead & Copper ALs.

If you are the client above and have any questions concerning this testing, please do not hesitate to contact Phoenix Client Services at ext.200.
The contents of this report cannot be discussed with anyone other than the client listed above without their written consent.

Phyllis Shiller, Laboratory Director

September 19, 2022

Reviewed and Released by: Rashmi Makol, Project Manager



Environmental Laboratories, Inc.
587 East Middle Turnpike, P.O.Box 370, Manchester, CT 06045
Tel. (860) 645-1102 Fax (860) 645-0823



Analysis Report

September 19, 2022

FOR: Attn: Jarred Panecki
McCabe Environmental Services, LLC
464 Valley Brook Avenue
Lyndhurst, New Jersey 07071

Sample Information

Matrix: DRINKING WATER
Location Code: MCCABE
Rush Request: Standard
P.O.#:

Custody Information

Collected by: GD
Received by: CP
Analyzed by: see "By" below

Date

09/07/22
09/08/22

Time

6:13
17:33

Laboratory Data

SDG ID: GCM26919
Phoenix ID: CM26942

Project ID: 22-04448 BAYONNE BOARD OF EDUCATION
Client ID: MC-24

Parameter	Result	RL/ PQL	DIL	Units	AL	MCL	MCLG	Date/Time	By	Reference
Lead	1.4	0.5	2	ppb	15			09/16/22	MGH	E200.8
Total Metal Digestion	Completed							09/11/22	AG	E200.8

RL/PQL=Reporting/Practical Quantitation Level DIL=Dilution (analysis required diluting to evaluate) ND=Not Detected
BRL=Below Reporting Level (less than the reporting level, the lowest amount the laboratory can detect and report.)
AL = Action Level MCL = Maximum Contaminant Level MCLG = Maximum Contaminant Level Goal

Comments:

Action Level (AL): 40 CFR Part 141.80 Lead & Copper ALs.

If you are the client above and have any questions concerning this testing, please do not hesitate to contact Phoenix Client Services at ext.200.
The contents of this report cannot be discussed with anyone other than the client listed above without their written consent.

Phyllis Shiller, Laboratory Director

September 19, 2022

Reviewed and Released by: Rashmi Makol, Project Manager



Environmental Laboratories, Inc.
587 East Middle Turnpike, P.O.Box 370, Manchester, CT 06045
Tel. (860) 645-1102 Fax (860) 645-0823



Analysis Report

September 19, 2022

FOR: Attn: Jarred Panecki
McCabe Environmental Services, LLC
464 Valley Brook Avenue
Lyndhurst, New Jersey 07071

Sample Information

Matrix: DRINKING WATER
Location Code: MCCABE
Rush Request: Standard
P.O.#:

Custody Information

Collected by: GD
Received by: CP
Analyzed by: see "By" below

Date

09/07/22
09/08/22

Time

6:18
17:33

Laboratory Data

SDG ID: GCM26919
Phoenix ID: CM26943

Project ID: 22-04448 BAYONNE BOARD OF EDUCATION
Client ID: MC-25

Parameter	Result	RL/ PQL	DIL	Units	AL	MCL	MCLG	Date/Time	By	Reference
Lead	0.8	0.5	2	ppb	15			09/16/22	MGH	E200.8
Total Metal Digestion	Completed							09/11/22	AG	E200.8

RL/PQL=Reporting/Practical Quantitation Level DIL=Dilution (analysis required diluting to evaluate) ND=Not Detected
BRL=Below Reporting Level (less than the reporting level, the lowest amount the laboratory can detect and report.)
AL = Action Level MCL = Maximum Contaminant Level MCLG = Maximum Contaminant Level Goal

Comments:

Action Level (AL): 40 CFR Part 141.80 Lead & Copper ALs.

If you are the client above and have any questions concerning this testing, please do not hesitate to contact Phoenix Client Services at ext.200.
The contents of this report cannot be discussed with anyone other than the client listed above without their written consent.

Phyllis Shiller, Laboratory Director

September 19, 2022

Reviewed and Released by: Rashmi Makol, Project Manager



Environmental Laboratories, Inc.
587 East Middle Turnpike, P.O.Box 370, Manchester, CT 06045
Tel. (860) 645-1102 Fax (860) 645-0823



Analysis Report

September 19, 2022

FOR: Attn: Jarred Panecki
McCabe Environmental Services, LLC
464 Valley Brook Avenue
Lyndhurst, New Jersey 07071

Sample Information

Matrix: DRINKING WATER
Location Code: MCCABE
Rush Request: Standard
P.O.#:

Custody Information

Collected by: GD
Received by: CP
Analyzed by: see "By" below

Date

09/07/22
09/08/22

Time

6:14
17:33

Laboratory Data

SDG ID: GCM26919
Phoenix ID: CM26944

Project ID: 22-04448 BAYONNE BOARD OF EDUCATION
Client ID: MC-26

Parameter	Result	RL/ PQL	DIL	Units	AL	MCL	MCLG	Date/Time	By	Reference
Lead	< 0.5	0.5	2	ppb	15			09/16/22	MGH	E200.8
Total Metal Digestion	Completed							09/11/22	AG	E200.8

RL/PQL=Reporting/Practical Quantitation Level DIL=Dilution (analysis required diluting to evaluate) ND=Not Detected
BRL=Below Reporting Level (less than the reporting level, the lowest amount the laboratory can detect and report.)
AL = Action Level MCL = Maximum Contaminant Level MCLG = Maximum Contaminant Level Goal

Comments:

Action Level (AL): 40 CFR Part 141.80 Lead & Copper ALs.

If you are the client above and have any questions concerning this testing, please do not hesitate to contact Phoenix Client Services at ext.200.
The contents of this report cannot be discussed with anyone other than the client listed above without their written consent.

Phyllis Shiller, Laboratory Director

September 19, 2022

Reviewed and Released by: Rashmi Makol, Project Manager



Environmental Laboratories, Inc.
587 East Middle Turnpike, P.O.Box 370, Manchester, CT 06045
Tel. (860) 645-1102 Fax (860) 645-0823



Analysis Report

September 19, 2022

FOR: Attn: Jarred Panecki
McCabe Environmental Services, LLC
464 Valley Brook Avenue
Lyndhurst, New Jersey 07071

Sample Information

Matrix: DRINKING WATER
Location Code: MCCABE
Rush Request: Standard
P.O.#:

Custody Information

Collected by: GD
Received by: CP
Analyzed by: see "By" below

Date

09/07/22
09/08/22

Time

6:20
17:33

Laboratory Data

SDG ID: GCM26919
Phoenix ID: CM26945

Project ID: 22-04448 BAYONNE BOARD OF EDUCATION
Client ID: MC-27

Parameter	Result	RL/ PQL	DIL	Units	AL	MCL	MCLG	Date/Time	By	Reference
Lead	< 0.5	0.5	2	ppb	15			09/16/22	MGH	E200.8
Total Metal Digestion	Completed							09/11/22	AG	E200.8

RL/PQL=Reporting/Practical Quantitation Level DIL=Dilution (analysis required diluting to evaluate) ND=Not Detected
BRL=Below Reporting Level (less than the reporting level, the lowest amount the laboratory can detect and report.)
AL = Action Level MCL = Maximum Contaminant Level MCLG = Maximum Contaminant Level Goal

Comments:

Action Level (AL): 40 CFR Part 141.80 Lead & Copper ALs.

If you are the client above and have any questions concerning this testing, please do not hesitate to contact Phoenix Client Services at ext.200.
The contents of this report cannot be discussed with anyone other than the client listed above without their written consent.

Phyllis Shiller, Laboratory Director

September 19, 2022

Reviewed and Released by: Rashmi Makol, Project Manager



Environmental Laboratories, Inc.
587 East Middle Turnpike, P.O.Box 370, Manchester, CT 06045
Tel. (860) 645-1102 Fax (860) 645-0823



Analysis Report

September 19, 2022

FOR: Attn: Jarred Panecki
McCabe Environmental Services, LLC
464 Valley Brook Avenue
Lyndhurst, New Jersey 07071

Sample Information

Matrix: DRINKING WATER
Location Code: MCCABE
Rush Request: Standard
P.O.#:

Custody Information

Collected by: GD
Received by: CP
Analyzed by: see "By" below

Date

09/07/22
09/08/22

Time

6:21
17:33

Laboratory Data

SDG ID: GCM26919
Phoenix ID: CM26946

Project ID: 22-04448 BAYONNE BOARD OF EDUCATION
Client ID: MC-28

Parameter	Result	RL/ PQL	DIL	Units	AL	MCL	MCLG	Date/Time	By	Reference
Lead	< 0.5	0.5	2	ppb	15			09/16/22	MGH	E200.8
Total Metal Digestion	Completed							09/11/22	AG	E200.8

RL/PQL=Reporting/Practical Quantitation Level DIL=Dilution (analysis required diluting to evaluate) ND=Not Detected
BRL=Below Reporting Level (less than the reporting level, the lowest amount the laboratory can detect and report.)
AL = Action Level MCL = Maximum Contaminant Level MCLG = Maximum Contaminant Level Goal

Comments:

Action Level (AL): 40 CFR Part 141.80 Lead & Copper ALs.

If you are the client above and have any questions concerning this testing, please do not hesitate to contact Phoenix Client Services at ext.200.
The contents of this report cannot be discussed with anyone other than the client listed above without their written consent.

Phyllis Shiller, Laboratory Director

September 19, 2022

Reviewed and Released by: Rashmi Makol, Project Manager



Environmental Laboratories, Inc.
587 East Middle Turnpike, P.O.Box 370, Manchester, CT 06045
Tel. (860) 645-1102 Fax (860) 645-0823



Analysis Report

September 19, 2022

FOR: Attn: Jarred Panecki
McCabe Environmental Services, LLC
464 Valley Brook Avenue
Lyndhurst, New Jersey 07071

Sample Information

Matrix: DRINKING WATER
Location Code: MCCABE
Rush Request: Standard
P.O.#:

Custody Information

Collected by: GD
Received by: CP
Analyzed by: see "By" below

Date

09/07/22
09/08/22

Time

6:21
17:33

Laboratory Data

SDG ID: GCM26919
Phoenix ID: CM26947

Project ID: 22-04448 BAYONNE BOARD OF EDUCATION
Client ID: MC-29

Parameter	Result	RL/ PQL	DIL	Units	AL	MCL	MCLG	Date/Time	By	Reference
Lead	< 0.5	0.5	2	ppb	15			09/16/22	MGH	E200.8
Total Metal Digestion	Completed							09/11/22	AG	E200.8

RL/PQL=Reporting/Practical Quantitation Level DIL=Dilution (analysis required diluting to evaluate) ND=Not Detected
BRL=Below Reporting Level (less than the reporting level, the lowest amount the laboratory can detect and report.)
AL = Action Level MCL = Maximum Contaminant Level MCLG = Maximum Contaminant Level Goal

Comments:

Action Level (AL): 40 CFR Part 141.80 Lead & Copper ALs.

If you are the client above and have any questions concerning this testing, please do not hesitate to contact Phoenix Client Services at ext.200.
The contents of this report cannot be discussed with anyone other than the client listed above without their written consent.

Phyllis Shiller, Laboratory Director

September 19, 2022

Reviewed and Released by: Rashmi Makol, Project Manager



Environmental Laboratories, Inc.
587 East Middle Turnpike, P.O.Box 370, Manchester, CT 06045
Tel. (860) 645-1102 Fax (860) 645-0823



Analysis Report

September 19, 2022

FOR: Attn: Jarred Panecki
McCabe Environmental Services, LLC
464 Valley Brook Avenue
Lyndhurst, New Jersey 07071

Sample Information

Matrix: DRINKING WATER
Location Code: MCCABE
Rush Request: Standard
P.O.#:

Custody Information

Collected by: GD
Received by: CP
Analyzed by: see "By" below

Date

09/07/22
09/08/22

Time

6:22
17:33

Laboratory Data

SDG ID: GCM26919
Phoenix ID: CM26948

Project ID: 22-04448 BAYONNE BOARD OF EDUCATION
Client ID: MC-30

Parameter	Result	RL/ PQL	DIL	Units	AL	MCL	MCLG	Date/Time	By	Reference
Lead	1.8	0.5	2	ppb	15			09/16/22	MGH	E200.8
Total Metal Digestion	Completed							09/11/22	AG	E200.8

RL/PQL=Reporting/Practical Quantitation Level DIL=Dilution (analysis required diluting to evaluate) ND=Not Detected
BRL=Below Reporting Level (less than the reporting level, the lowest amount the laboratory can detect and report.)
AL = Action Level MCL = Maximum Contaminant Level MCLG = Maximum Contaminant Level Goal

Comments:

Action Level (AL): 40 CFR Part 141.80 Lead & Copper ALs.

If you are the client above and have any questions concerning this testing, please do not hesitate to contact Phoenix Client Services at ext.200.
The contents of this report cannot be discussed with anyone other than the client listed above without their written consent.

Phyllis Shiller, Laboratory Director

September 19, 2022

Reviewed and Released by: Rashmi Makol, Project Manager



Environmental Laboratories, Inc.
587 East Middle Turnpike, P.O.Box 370, Manchester, CT 06045
Tel. (860) 645-1102 Fax (860) 645-0823



Analysis Report

September 19, 2022

FOR: Attn: Jarred Panecki
McCabe Environmental Services, LLC
464 Valley Brook Avenue
Lyndhurst, New Jersey 07071

Sample Information

Matrix: DRINKING WATER
Location Code: MCCABE
Rush Request: Standard
P.O.#:

Custody Information

Collected by: GD
Received by: CP
Analyzed by: see "By" below

Date

09/07/22
09/08/22

Time

6:32
17:33

Laboratory Data

SDG ID: GCM26919
Phoenix ID: CM26949

Project ID: 22-04448 BAYONNE BOARD OF EDUCATION
Client ID: MC-31

Parameter	Result	RL/ PQL	DIL	Units	AL	MCL	MCLG	Date/Time	By	Reference
Lead	0.6	0.5	2	ppb	15			09/16/22	MGH	E200.8
Total Metal Digestion	Completed							09/11/22	AG	E200.8

RL/PQL=Reporting/Practical Quantitation Level DIL=Dilution (analysis required diluting to evaluate) ND=Not Detected
BRL=Below Reporting Level (less than the reporting level, the lowest amount the laboratory can detect and report.)
AL = Action Level MCL = Maximum Contaminant Level MCLG = Maximum Contaminant Level Goal

Comments:

Action Level (AL): 40 CFR Part 141.80 Lead & Copper ALs.

If you are the client above and have any questions concerning this testing, please do not hesitate to contact Phoenix Client Services at ext.200.
The contents of this report cannot be discussed with anyone other than the client listed above without their written consent.

Phyllis Shiller, Laboratory Director

September 19, 2022

Reviewed and Released by: Rashmi Makol, Project Manager



Environmental Laboratories, Inc.
587 East Middle Turnpike, P.O.Box 370, Manchester, CT 06045
Tel. (860) 645-1102 Fax (860) 645-0823



Analysis Report

September 19, 2022

FOR: Attn: Jarred Panecki
McCabe Environmental Services, LLC
464 Valley Brook Avenue
Lyndhurst, New Jersey 07071

Sample Information

Matrix: DRINKING WATER
Location Code: MCCABE
Rush Request: Standard
P.O.#:

Custody Information

Collected by: GD
Received by: CP
Analyzed by: see "By" below

Date

09/07/22
09/08/22

Time

6:33
17:33

Laboratory Data

SDG ID: GCM26919
Phoenix ID: CM26950

Project ID: 22-04448 BAYONNE BOARD OF EDUCATION
Client ID: MC-32

Parameter	Result	RL/ PQL	DIL	Units	AL	MCL	MCLG	Date/Time	By	Reference
Lead	< 0.5	0.5	2	ppb	15			09/16/22	MGH	E200.8
Total Metal Digestion	Completed							09/11/22	AG	E200.8

RL/PQL=Reporting/Practical Quantitation Level DIL=Dilution (analysis required diluting to evaluate) ND=Not Detected
BRL=Below Reporting Level (less than the reporting level, the lowest amount the laboratory can detect and report.)
AL = Action Level MCL = Maximum Contaminant Level MCLG = Maximum Contaminant Level Goal

Comments:

Action Level (AL): 40 CFR Part 141.80 Lead & Copper ALs.

If you are the client above and have any questions concerning this testing, please do not hesitate to contact Phoenix Client Services at ext.200.
The contents of this report cannot be discussed with anyone other than the client listed above without their written consent.

Phyllis Shiller, Laboratory Director

September 19, 2022

Reviewed and Released by: Rashmi Makol, Project Manager



Environmental Laboratories, Inc.
587 East Middle Turnpike, P.O.Box 370, Manchester, CT 06045
Tel. (860) 645-1102 Fax (860) 645-0823



Analysis Report

September 19, 2022

FOR: Attn: Jarred Panecki
McCabe Environmental Services, LLC
464 Valley Brook Avenue
Lyndhurst, New Jersey 07071

Sample Information

Matrix: DRINKING WATER
Location Code: MCCABE
Rush Request: Standard
P.O.#:

Custody Information

Collected by: GD
Received by: CP
Analyzed by: see "By" below

Date

09/07/22
09/08/22

Time

6:35
17:33

Laboratory Data

SDG ID: GCM26919
Phoenix ID: CM26951

Project ID: 22-04448 BAYONNE BOARD OF EDUCATION
Client ID: MC-33

Parameter	Result	RL/ PQL	DIL	Units	AL	MCL	MCLG	Date/Time	By	Reference
Lead	< 0.5	0.5	2	ppb	15			09/16/22	MGH	E200.8
Total Metal Digestion	Completed							09/11/22	AG	E200.8

RL/PQL=Reporting/Practical Quantitation Level DIL=Dilution (analysis required diluting to evaluate) ND=Not Detected
BRL=Below Reporting Level (less than the reporting level, the lowest amount the laboratory can detect and report.)
AL = Action Level MCL = Maximum Contaminant Level MCLG = Maximum Contaminant Level Goal

Comments:

Action Level (AL): 40 CFR Part 141.80 Lead & Copper ALs.

If you are the client above and have any questions concerning this testing, please do not hesitate to contact Phoenix Client Services at ext.200.
The contents of this report cannot be discussed with anyone other than the client listed above without their written consent.

Phyllis Shiller, Laboratory Director

September 19, 2022

Reviewed and Released by: Rashmi Makol, Project Manager



Environmental Laboratories, Inc.
587 East Middle Turnpike, P.O.Box 370, Manchester, CT 06045
Tel. (860) 645-1102 Fax (860) 645-0823



Analysis Report

September 19, 2022

FOR: Attn: Jarred Panecki
McCabe Environmental Services, LLC
464 Valley Brook Avenue
Lyndhurst, New Jersey 07071

Sample Information

Matrix: DRINKING WATER
Location Code: MCCABE
Rush Request: Standard
P.O.#:

Custody Information

Collected by: GD
Received by: CP
Analyzed by: see "By" below

Date

09/07/22
09/08/22

Time

6:36
17:33

Laboratory Data

SDG ID: GCM26919
Phoenix ID: CM26952

Project ID: 22-04448 BAYONNE BOARD OF EDUCATION
Client ID: MC-34

Parameter	Result	RL/ PQL	DIL	Units	AL	MCL	MCLG	Date/Time	By	Reference
Lead	0.9	0.5	2	ppb	15			09/16/22	MGH	E200.8
Total Metal Digestion	Completed							09/11/22	AG	E200.8

RL/PQL=Reporting/Practical Quantitation Level DIL=Dilution (analysis required diluting to evaluate) ND=Not Detected
BRL=Below Reporting Level (less than the reporting level, the lowest amount the laboratory can detect and report.)
AL = Action Level MCL = Maximum Contaminant Level MCLG = Maximum Contaminant Level Goal

Comments:

Action Level (AL): 40 CFR Part 141.80 Lead & Copper ALs.

If you are the client above and have any questions concerning this testing, please do not hesitate to contact Phoenix Client Services at ext.200.
The contents of this report cannot be discussed with anyone other than the client listed above without their written consent.

Phyllis Shiller, Laboratory Director

September 19, 2022

Reviewed and Released by: Rashmi Makol, Project Manager



Environmental Laboratories, Inc.
587 East Middle Turnpike, P.O.Box 370, Manchester, CT 06045
Tel. (860) 645-1102 Fax (860) 645-0823



Analysis Report

September 19, 2022

FOR: Attn: Jarred Panecki
McCabe Environmental Services, LLC
464 Valley Brook Avenue
Lyndhurst, New Jersey 07071

Sample Information

Matrix: DRINKING WATER
Location Code: MCCABE
Rush Request: Standard
P.O.#:

Custody Information

Collected by: GD
Received by: CP
Analyzed by: see "By" below

Date

09/07/22
09/08/22

Time

6:40
17:33

Laboratory Data

SDG ID: GCM26919
Phoenix ID: CM26953

Project ID: 22-04448 BAYONNE BOARD OF EDUCATION
Client ID: MC-35

Parameter	Result	RL/ PQL	DIL	Units	AL	MCL	MCLG	Date/Time	By	Reference
Lead	< 0.5	0.5	2	ppb	15			09/16/22	MGH	E200.8
Total Metal Digestion	Completed							09/11/22	AG	E200.8

RL/PQL=Reporting/Practical Quantitation Level DIL=Dilution (analysis required diluting to evaluate) ND=Not Detected
BRL=Below Reporting Level (less than the reporting level, the lowest amount the laboratory can detect and report.)
AL = Action Level MCL = Maximum Contaminant Level MCLG = Maximum Contaminant Level Goal

Comments:

Action Level (AL): 40 CFR Part 141.80 Lead & Copper ALs.

If you are the client above and have any questions concerning this testing, please do not hesitate to contact Phoenix Client Services at ext.200.
The contents of this report cannot be discussed with anyone other than the client listed above without their written consent.

Phyllis Shiller, Laboratory Director

September 19, 2022

Reviewed and Released by: Rashmi Makol, Project Manager



Environmental Laboratories, Inc.
587 East Middle Turnpike, P.O.Box 370, Manchester, CT 06045
Tel. (860) 645-1102 Fax (860) 645-0823



Analysis Report

September 19, 2022

FOR: Attn: Jarred Panecki
McCabe Environmental Services, LLC
464 Valley Brook Avenue
Lyndhurst, New Jersey 07071

Sample Information

Matrix: DRINKING WATER
Location Code: MCCABE
Rush Request: Standard
P.O.#:

Custody Information

Collected by: GD
Received by: CP
Analyzed by: see "By" below

Date

09/07/22
09/08/22

Time

6:42
17:33

Laboratory Data

SDG ID: GCM26919
Phoenix ID: CM26954

Project ID: 22-04448 BAYONNE BOARD OF EDUCATION
Client ID: MC-36

Parameter	Result	RL/ PQL	DIL	Units	AL	MCL	MCLG	Date/Time	By	Reference
Lead	0.6	0.5	2	ppb	15			09/16/22	MGH	E200.8
Total Metal Digestion	Completed							09/11/22	AG	E200.8

RL/PQL=Reporting/Practical Quantitation Level DIL=Dilution (analysis required diluting to evaluate) ND=Not Detected
BRL=Below Reporting Level (less than the reporting level, the lowest amount the laboratory can detect and report.)
AL = Action Level MCL = Maximum Contaminant Level MCLG = Maximum Contaminant Level Goal

Comments:

Action Level (AL): 40 CFR Part 141.80 Lead & Copper ALs.

If you are the client above and have any questions concerning this testing, please do not hesitate to contact Phoenix Client Services at ext.200.
The contents of this report cannot be discussed with anyone other than the client listed above without their written consent.

Phyllis Shiller, Laboratory Director

September 19, 2022

Reviewed and Released by: Rashmi Makol, Project Manager



Environmental Laboratories, Inc.
587 East Middle Turnpike, P.O.Box 370, Manchester, CT 06045
Tel. (860) 645-1102 Fax (860) 645-0823



Analysis Report

September 19, 2022

FOR: Attn: Jarred Panecki
McCabe Environmental Services, LLC
464 Valley Brook Avenue
Lyndhurst, New Jersey 07071

Sample Information

Matrix: DRINKING WATER
Location Code: MCCABE
Rush Request: Standard
P.O.#:

Custody Information

Collected by: GD
Received by: CP
Analyzed by: see "By" below

Date

09/07/22
09/08/22

Time

6:43
17:33

Laboratory Data

SDG ID: GCM26919
Phoenix ID: CM26955

Project ID: 22-04448 BAYONNE BOARD OF EDUCATION
Client ID: MC-37

Parameter	Result	RL/ PQL	DIL	Units	AL	MCL	MCLG	Date/Time	By	Reference
Lead	< 0.5	0.5	2	ppb	15			09/16/22	MGH	E200.8
Total Metal Digestion	Completed							09/11/22	AG	E200.8

RL/PQL=Reporting/Practical Quantitation Level DIL=Dilution (analysis required diluting to evaluate) ND=Not Detected
BRL=Below Reporting Level (less than the reporting level, the lowest amount the laboratory can detect and report.)
AL = Action Level MCL = Maximum Contaminant Level MCLG = Maximum Contaminant Level Goal

Comments:

Action Level (AL): 40 CFR Part 141.80 Lead & Copper ALs.

If you are the client above and have any questions concerning this testing, please do not hesitate to contact Phoenix Client Services at ext.200.
The contents of this report cannot be discussed with anyone other than the client listed above without their written consent.

Phyllis Shiller, Laboratory Director

September 19, 2022

Reviewed and Released by: Rashmi Makol, Project Manager



Environmental Laboratories, Inc.
587 East Middle Turnpike, P.O.Box 370, Manchester, CT 06045
Tel. (860) 645-1102 Fax (860) 645-0823



Analysis Report

September 19, 2022

FOR: Attn: Jarred Panecki
McCabe Environmental Services, LLC
464 Valley Brook Avenue
Lyndhurst, New Jersey 07071

Sample Information

Matrix: DRINKING WATER
Location Code: MCCABE
Rush Request: Standard
P.O.#:

Custody Information

Collected by: GD
Received by: CP
Analyzed by: see "By" below

Date

09/07/22
09/08/22

Time

6:43
17:33

Laboratory Data

SDG ID: GCM26919
Phoenix ID: CM26956

Project ID: 22-04448 BAYONNE BOARD OF EDUCATION
Client ID: MC-38

Parameter	Result	RL/ PQL	DIL	Units	AL	MCL	MCLG	Date/Time	By	Reference
Lead	< 0.5	0.5	2	ppb	15			09/16/22	MGH	E200.8
Total Metal Digestion	Completed							09/11/22	AG	E200.8

RL/PQL=Reporting/Practical Quantitation Level DIL=Dilution (analysis required diluting to evaluate) ND=Not Detected
BRL=Below Reporting Level (less than the reporting level, the lowest amount the laboratory can detect and report.)
AL = Action Level MCL = Maximum Contaminant Level MCLG = Maximum Contaminant Level Goal

Comments:

Action Level (AL): 40 CFR Part 141.80 Lead & Copper ALs.

If you are the client above and have any questions concerning this testing, please do not hesitate to contact Phoenix Client Services at ext.200.
The contents of this report cannot be discussed with anyone other than the client listed above without their written consent.

Phyllis Shiller, Laboratory Director

September 19, 2022

Reviewed and Released by: Rashmi Makol, Project Manager



Environmental Laboratories, Inc.
587 East Middle Turnpike, P.O.Box 370, Manchester, CT 06045
Tel. (860) 645-1102 Fax (860) 645-0823



Analysis Report

September 19, 2022

FOR: Attn: Jarred Panecki
McCabe Environmental Services, LLC
464 Valley Brook Avenue
Lyndhurst, New Jersey 07071

Sample Information

Matrix: DRINKING WATER
Location Code: MCCABE
Rush Request: Standard
P.O.#:

Custody Information

Collected by: GD
Received by: CP
Analyzed by: see "By" below

Date

09/07/22
09/08/22

Time

6:43
17:33

Laboratory Data

SDG ID: GCM26919
Phoenix ID: CM26957

Project ID: 22-04448 BAYONNE BOARD OF EDUCATION
Client ID: MC-39

Parameter	Result	RL/ PQL	DIL	Units	AL	MCL	MCLG	Date/Time	By	Reference
Lead	< 0.5	0.5	2	ppb	15			09/16/22	MGH	E200.8
Total Metal Digestion	Completed							09/11/22	AG	E200.8

RL/PQL=Reporting/Practical Quantitation Level DIL=Dilution (analysis required diluting to evaluate) ND=Not Detected
BRL=Below Reporting Level (less than the reporting level, the lowest amount the laboratory can detect and report.)
AL = Action Level MCL = Maximum Contaminant Level MCLG = Maximum Contaminant Level Goal

Comments:

Action Level (AL): 40 CFR Part 141.80 Lead & Copper ALs.

If you are the client above and have any questions concerning this testing, please do not hesitate to contact Phoenix Client Services at ext.200.
The contents of this report cannot be discussed with anyone other than the client listed above without their written consent.

Phyllis Shiller, Laboratory Director

September 19, 2022

Reviewed and Released by: Rashmi Makol, Project Manager



Environmental Laboratories, Inc.
587 East Middle Turnpike, P.O.Box 370, Manchester, CT 06045
Tel. (860) 645-1102 Fax (860) 645-0823



Analysis Report

September 19, 2022

FOR: Attn: Jarred Panecki
McCabe Environmental Services, LLC
464 Valley Brook Avenue
Lyndhurst, New Jersey 07071

Sample Information

Matrix: DRINKING WATER
Location Code: MCCABE
Rush Request: Standard
P.O.#:

Custody Information

Collected by: GD
Received by: CP
Analyzed by: see "By" below

Date

09/07/22
09/08/22

Time

6:48
17:33

Laboratory Data

SDG ID: GCM26919
Phoenix ID: CM26958

Project ID: 22-04448 BAYONNE BOARD OF EDUCATION
Client ID: MC-40

Parameter	Result	RL/ PQL	DIL	Units	AL	MCL	MCLG	Date/Time	By	Reference
Lead	1.7	0.5	2	ppb	15			09/16/22	MGH	E200.8
Total Metal Digestion	Completed							09/11/22	AG	E200.8

RL/PQL=Reporting/Practical Quantitation Level DIL=Dilution (analysis required diluting to evaluate) ND=Not Detected
BRL=Below Reporting Level (less than the reporting level, the lowest amount the laboratory can detect and report.)
AL = Action Level MCL = Maximum Contaminant Level MCLG = Maximum Contaminant Level Goal

Comments:

Action Level (AL): 40 CFR Part 141.80 Lead & Copper ALs.

If you are the client above and have any questions concerning this testing, please do not hesitate to contact Phoenix Client Services at ext.200.
The contents of this report cannot be discussed with anyone other than the client listed above without their written consent.

Phyllis Shiller, Laboratory Director

September 19, 2022

Reviewed and Released by: Rashmi Makol, Project Manager



Environmental Laboratories, Inc.
587 East Middle Turnpike, P.O.Box 370, Manchester, CT 06045
Tel. (860) 645-1102 Fax (860) 645-0823



Analysis Report

September 19, 2022

FOR: Attn: Jarred Panecki
McCabe Environmental Services, LLC
464 Valley Brook Avenue
Lyndhurst, New Jersey 07071

Sample Information

Matrix: DRINKING WATER
Location Code: MCCABE
Rush Request: Standard
P.O.#:

Custody Information

Collected by: GD
Received by: CP
Analyzed by: see "By" below

Date

09/07/22
09/08/22

Time

6:49
17:33

Laboratory Data

SDG ID: GCM26919
Phoenix ID: CM26959

Project ID: 22-04448 BAYONNE BOARD OF EDUCATION
Client ID: MC-41

Parameter	Result	RL/ PQL	DIL	Units	AL	MCL	MCLG	Date/Time	By	Reference
Lead	< 0.5	0.5	2	ppb	15			09/17/22	CPP	E200.8
Total Metal Digestion	Completed							09/12/22	AG	E200.8

RL/PQL=Reporting/Practical Quantitation Level DIL=Dilution (analysis required diluting to evaluate) ND=Not Detected
BRL=Below Reporting Level (less than the reporting level, the lowest amount the laboratory can detect and report.)
AL = Action Level MCL = Maximum Contaminant Level MCLG = Maximum Contaminant Level Goal

Comments:

Action Level (AL): 40 CFR Part 141.80 Lead & Copper ALs.

If you are the client above and have any questions concerning this testing, please do not hesitate to contact Phoenix Client Services at ext.200.
The contents of this report cannot be discussed with anyone other than the client listed above without their written consent.

Phyllis Shiller, Laboratory Director

September 19, 2022

Reviewed and Released by: Rashmi Makol, Project Manager



Environmental Laboratories, Inc.
587 East Middle Turnpike, P.O.Box 370, Manchester, CT 06045
Tel. (860) 645-1102 Fax (860) 645-0823



Analysis Report

September 19, 2022

FOR: Attn: Jarred Panecki
McCabe Environmental Services, LLC
464 Valley Brook Avenue
Lyndhurst, New Jersey 07071

Sample Information

Matrix: DRINKING WATER
Location Code: MCCABE
Rush Request: Standard
P.O.#:

Custody Information

Collected by: GD
Received by: CP
Analyzed by: see "By" below

Date

09/07/22
09/08/22

Time

6:50
17:33

Laboratory Data

SDG ID: GCM26919
Phoenix ID: CM26960

Project ID: 22-04448 BAYONNE BOARD OF EDUCATION
Client ID: MC-42

Parameter	Result	RL/ PQL	DIL	Units	AL	MCL	MCLG	Date/Time	By	Reference
Lead	< 0.5	0.5	2	ppb	15			09/17/22	CPP	E200.8
Total Metal Digestion	Completed							09/12/22	AG	E200.8

RL/PQL=Reporting/Practical Quantitation Level DIL=Dilution (analysis required diluting to evaluate) ND=Not Detected
BRL=Below Reporting Level (less than the reporting level, the lowest amount the laboratory can detect and report.)
AL = Action Level MCL = Maximum Contaminant Level MCLG = Maximum Contaminant Level Goal

Comments:

Action Level (AL): 40 CFR Part 141.80 Lead & Copper ALs.

If you are the client above and have any questions concerning this testing, please do not hesitate to contact Phoenix Client Services at ext.200.
The contents of this report cannot be discussed with anyone other than the client listed above without their written consent.

Phyllis Shiller, Laboratory Director

September 19, 2022

Reviewed and Released by: Rashmi Makol, Project Manager



Environmental Laboratories, Inc.
587 East Middle Turnpike, P.O.Box 370, Manchester, CT 06045
Tel. (860) 645-1102 Fax (860) 645-0823



Analysis Report

September 19, 2022

FOR: Attn: Jarred Panecki
McCabe Environmental Services, LLC
464 Valley Brook Avenue
Lyndhurst, New Jersey 07071

Sample Information

Matrix: DRINKING WATER
Location Code: MCCABE
Rush Request: Standard
P.O.#:

Custody Information

Collected by: GD
Received by: CP
Analyzed by: see "By" below

Date

09/07/22
09/08/22

Time

6:54
17:33

Laboratory Data

SDG ID: GCM26919
Phoenix ID: CM26961

Project ID: 22-04448 BAYONNE BOARD OF EDUCATION
Client ID: MC-43

Parameter	Result	RL/ PQL	DIL	Units	AL	MCL	MCLG	Date/Time	By	Reference
Lead	< 0.5	0.5	2	ppb	15			09/17/22	CPP	E200.8
Total Metal Digestion	Completed							09/12/22	AG	E200.8

RL/PQL=Reporting/Practical Quantitation Level DIL=Dilution (analysis required diluting to evaluate) ND=Not Detected
BRL=Below Reporting Level (less than the reporting level, the lowest amount the laboratory can detect and report.)
AL = Action Level MCL = Maximum Contaminant Level MCLG = Maximum Contaminant Level Goal

Comments:

Action Level (AL): 40 CFR Part 141.80 Lead & Copper ALs.

If you are the client above and have any questions concerning this testing, please do not hesitate to contact Phoenix Client Services at ext.200.
The contents of this report cannot be discussed with anyone other than the client listed above without their written consent.

Phyllis Shiller, Laboratory Director

September 19, 2022

Reviewed and Released by: Rashmi Makol, Project Manager



Environmental Laboratories, Inc.
587 East Middle Turnpike, P.O.Box 370, Manchester, CT 06045
Tel. (860) 645-1102 Fax (860) 645-0823



Analysis Report

September 19, 2022

FOR: Attn: Jarred Panecki
McCabe Environmental Services, LLC
464 Valley Brook Avenue
Lyndhurst, New Jersey 07071

Sample Information

Matrix: DRINKING WATER
Location Code: MCCABE
Rush Request: Standard
P.O.#:

Custody Information

Collected by: GD
Received by: CP
Analyzed by: see "By" below

Date

09/07/22
09/08/22

Time

6:55
17:33

Laboratory Data

SDG ID: GCM26919
Phoenix ID: CM26962

Project ID: 22-04448 BAYONNE BOARD OF EDUCATION
Client ID: MC-44

Parameter	Result	RL/ PQL	DIL	Units	AL	MCL	MCLG	Date/Time	By	Reference
Lead	0.8	0.5	2	ppb	15			09/17/22	CPP	E200.8
Total Metal Digestion	Completed							09/12/22	AG	E200.8

RL/PQL=Reporting/Practical Quantitation Level DIL=Dilution (analysis required diluting to evaluate) ND=Not Detected
BRL=Below Reporting Level (less than the reporting level, the lowest amount the laboratory can detect and report.)
AL = Action Level MCL = Maximum Contaminant Level MCLG = Maximum Contaminant Level Goal

Comments:

Action Level (AL): 40 CFR Part 141.80 Lead & Copper ALs.

If you are the client above and have any questions concerning this testing, please do not hesitate to contact Phoenix Client Services at ext.200.
The contents of this report cannot be discussed with anyone other than the client listed above without their written consent.

Phyllis Shiller, Laboratory Director

September 19, 2022

Reviewed and Released by: Rashmi Makol, Project Manager



Environmental Laboratories, Inc.
587 East Middle Turnpike, P.O.Box 370, Manchester, CT 06045
Tel. (860) 645-1102 Fax (860) 645-0823



Analysis Report

September 19, 2022

FOR: Attn: Jarred Panecki
McCabe Environmental Services, LLC
464 Valley Brook Avenue
Lyndhurst, New Jersey 07071

Sample Information

Matrix: DRINKING WATER
Location Code: MCCABE
Rush Request: Standard
P.O.#:

Custody Information

Collected by: GD
Received by: CP
Analyzed by: see "By" below

Date

09/07/22
09/08/22

Time

6:56
17:33

Laboratory Data

SDG ID: GCM26919
Phoenix ID: CM26963

Project ID: 22-04448 BAYONNE BOARD OF EDUCATION
Client ID: MC-45

Parameter	Result	RL/ PQL	DIL	Units	AL	MCL	MCLG	Date/Time	By	Reference
Lead	< 0.5	0.5	2	ppb	15			09/17/22	CPP	E200.8
Total Metal Digestion	Completed							09/12/22	AG	E200.8

RL/PQL=Reporting/Practical Quantitation Level DIL=Dilution (analysis required diluting to evaluate) ND=Not Detected
BRL=Below Reporting Level (less than the reporting level, the lowest amount the laboratory can detect and report.)
AL = Action Level MCL = Maximum Contaminant Level MCLG = Maximum Contaminant Level Goal

Comments:

Action Level (AL): 40 CFR Part 141.80 Lead & Copper ALs.

If you are the client above and have any questions concerning this testing, please do not hesitate to contact Phoenix Client Services at ext.200.
The contents of this report cannot be discussed with anyone other than the client listed above without their written consent.

Phyllis Shiller, Laboratory Director

September 19, 2022

Reviewed and Released by: Rashmi Makol, Project Manager



Environmental Laboratories, Inc.
587 East Middle Turnpike, P.O.Box 370, Manchester, CT 06045
Tel. (860) 645-1102 Fax (860) 645-0823



Analysis Report

September 19, 2022

FOR: Attn: Jarred Panecki
McCabe Environmental Services, LLC
464 Valley Brook Avenue
Lyndhurst, New Jersey 07071

Sample Information

Matrix: DRINKING WATER
Location Code: MCCABE
Rush Request: Standard
P.O.#:

Custody Information

Collected by: GD
Received by: CP
Analyzed by: see "By" below

Date

09/07/22
09/08/22

Time

6:59
17:33

Laboratory Data

SDG ID: GCM26919
Phoenix ID: CM26964

Project ID: 22-04448 BAYONNE BOARD OF EDUCATION
Client ID: MC-46

Parameter	Result	RL/ PQL	DIL	Units	AL	MCL	MCLG	Date/Time	By	Reference
Lead	< 0.5	0.5	2	ppb	15			09/17/22	CPP	E200.8
Total Metal Digestion	Completed							09/12/22	AG	E200.8

RL/PQL=Reporting/Practical Quantitation Level DIL=Dilution (analysis required diluting to evaluate) ND=Not Detected
BRL=Below Reporting Level (less than the reporting level, the lowest amount the laboratory can detect and report.)
AL = Action Level MCL = Maximum Contaminant Level MCLG = Maximum Contaminant Level Goal

Comments:

Action Level (AL): 40 CFR Part 141.80 Lead & Copper ALs.

If you are the client above and have any questions concerning this testing, please do not hesitate to contact Phoenix Client Services at ext.200.
The contents of this report cannot be discussed with anyone other than the client listed above without their written consent.

Phyllis Shiller, Laboratory Director

September 19, 2022

Reviewed and Released by: Rashmi Makol, Project Manager



Environmental Laboratories, Inc.
587 East Middle Turnpike, P.O.Box 370, Manchester, CT 06045
Tel. (860) 645-1102 Fax (860) 645-0823



Analysis Report

September 19, 2022

FOR: Attn: Jarred Panecki
McCabe Environmental Services, LLC
464 Valley Brook Avenue
Lyndhurst, New Jersey 07071

Sample Information

Matrix: DRINKING WATER
Location Code: MCCABE
Rush Request: Standard
P.O.#:

Custody Information

Collected by: GD
Received by: CP
Analyzed by: see "By" below

Date

09/07/22
09/08/22

Time

6:59
17:33

Laboratory Data

SDG ID: GCM26919
Phoenix ID: CM26965

Project ID: 22-04448 BAYONNE BOARD OF EDUCATION
Client ID: MC-47

Parameter	Result	RL/ PQL	DIL	Units	AL	MCL	MCLG	Date/Time	By	Reference
Lead	< 0.5	0.5	2	ppb	15			09/17/22	CPP	E200.8
Total Metal Digestion	Completed							09/12/22	AG	E200.8

RL/PQL=Reporting/Practical Quantitation Level DIL=Dilution (analysis required diluting to evaluate) ND=Not Detected
BRL=Below Reporting Level (less than the reporting level, the lowest amount the laboratory can detect and report.)
AL = Action Level MCL = Maximum Contaminant Level MCLG = Maximum Contaminant Level Goal

Comments:

Action Level (AL): 40 CFR Part 141.80 Lead & Copper ALs.

If you are the client above and have any questions concerning this testing, please do not hesitate to contact Phoenix Client Services at ext.200.
The contents of this report cannot be discussed with anyone other than the client listed above without their written consent.

Phyllis Shiller, Laboratory Director

September 19, 2022

Reviewed and Released by: Rashmi Makol, Project Manager



Environmental Laboratories, Inc.
587 East Middle Turnpike, P.O.Box 370, Manchester, CT 06045
Tel. (860) 645-1102 Fax (860) 645-0823



Analysis Report

September 19, 2022

FOR: Attn: Jarred Panecki
McCabe Environmental Services, LLC
464 Valley Brook Avenue
Lyndhurst, New Jersey 07071

Sample Information

Matrix: DRINKING WATER
Location Code: MCCABE
Rush Request: Standard
P.O.#:

Custody Information

Collected by: GD
Received by: CP
Analyzed by: see "By" below

Date

09/07/22
09/08/22

Time

7:00
17:33

Laboratory Data

SDG ID: GCM26919
Phoenix ID: CM26966

Project ID: 22-04448 BAYONNE BOARD OF EDUCATION
Client ID: MC-48

Parameter	Result	RL/ PQL	DIL	Units	AL	MCL	MCLG	Date/Time	By	Reference
Lead	< 0.5	0.5	2	ppb	15			09/17/22	CPP	E200.8
Total Metal Digestion	Completed							09/12/22	AG	E200.8

RL/PQL=Reporting/Practical Quantitation Level DIL=Dilution (analysis required diluting to evaluate) ND=Not Detected
BRL=Below Reporting Level (less than the reporting level, the lowest amount the laboratory can detect and report.)
AL = Action Level MCL = Maximum Contaminant Level MCLG = Maximum Contaminant Level Goal

Comments:

Action Level (AL): 40 CFR Part 141.80 Lead & Copper ALs.

If you are the client above and have any questions concerning this testing, please do not hesitate to contact Phoenix Client Services at ext.200.
The contents of this report cannot be discussed with anyone other than the client listed above without their written consent.

Phyllis Shiller, Laboratory Director

September 19, 2022

Reviewed and Released by: Rashmi Makol, Project Manager



Environmental Laboratories, Inc.
587 East Middle Turnpike, P.O.Box 370, Manchester, CT 06045
Tel. (860) 645-1102 Fax (860) 645-0823



Analysis Report

September 19, 2022

FOR: Attn: Jarred Panecki
McCabe Environmental Services, LLC
464 Valley Brook Avenue
Lyndhurst, New Jersey 07071

Sample Information

Matrix: DRINKING WATER
Location Code: MCCABE
Rush Request: Standard
P.O.#:

Custody Information

Collected by: GD
Received by: CP
Analyzed by: see "By" below

Date

09/07/22
09/08/22

Time

7:00
17:33

Laboratory Data

SDG ID: GCM26919
Phoenix ID: CM26967

Project ID: 22-04448 BAYONNE BOARD OF EDUCATION
Client ID: MC-49

Parameter	Result	RL/ PQL	DIL	Units	AL	MCL	MCLG	Date/Time	By	Reference
Lead	< 0.5	0.5	2	ppb	15			09/17/22	CPP	E200.8
Total Metal Digestion	Completed							09/12/22	AG	E200.8

RL/PQL=Reporting/Practical Quantitation Level DIL=Dilution (analysis required diluting to evaluate) ND=Not Detected
BRL=Below Reporting Level (less than the reporting level, the lowest amount the laboratory can detect and report.)
AL = Action Level MCL = Maximum Contaminant Level MCLG = Maximum Contaminant Level Goal

Comments:

Action Level (AL): 40 CFR Part 141.80 Lead & Copper ALs.

If you are the client above and have any questions concerning this testing, please do not hesitate to contact Phoenix Client Services at ext.200.
The contents of this report cannot be discussed with anyone other than the client listed above without their written consent.

Phyllis Shiller, Laboratory Director

September 19, 2022

Reviewed and Released by: Rashmi Makol, Project Manager



Environmental Laboratories, Inc.
587 East Middle Turnpike, P.O.Box 370, Manchester, CT 06045
Tel. (860) 645-1102 Fax (860) 645-0823



Analysis Report

September 19, 2022

FOR: Attn: Jarred Panecki
McCabe Environmental Services, LLC
464 Valley Brook Avenue
Lyndhurst, New Jersey 07071

Sample Information

Matrix: DRINKING WATER
Location Code: MCCABE
Rush Request: Standard
P.O.#:

Custody Information

Collected by: GD
Received by: CP
Analyzed by: see "By" below

Date

09/07/22
09/08/22

Time

7:02
17:33

Laboratory Data

SDG ID: GCM26919
Phoenix ID: CM26968

Project ID: 22-04448 BAYONNE BOARD OF EDUCATION
Client ID: MC-50

Parameter	Result	RL/ PQL	DIL	Units	AL	MCL	MCLG	Date/Time	By	Reference
Lead	1.5	0.5	2	ppb	15			09/17/22	CPP	E200.8
Total Metal Digestion	Completed							09/12/22	AG	E200.8

RL/PQL=Reporting/Practical Quantitation Level DIL=Dilution (analysis required diluting to evaluate) ND=Not Detected
BRL=Below Reporting Level (less than the reporting level, the lowest amount the laboratory can detect and report.)
AL = Action Level MCL = Maximum Contaminant Level MCLG = Maximum Contaminant Level Goal

Comments:

Action Level (AL): 40 CFR Part 141.80 Lead & Copper ALs.

If you are the client above and have any questions concerning this testing, please do not hesitate to contact Phoenix Client Services at ext.200.
The contents of this report cannot be discussed with anyone other than the client listed above without their written consent.

Phyllis Shiller, Laboratory Director

September 19, 2022

Reviewed and Released by: Rashmi Makol, Project Manager



Environmental Laboratories, Inc.
587 East Middle Turnpike, P.O.Box 370, Manchester, CT 06045
Tel. (860) 645-1102 Fax (860) 645-0823



Analysis Report

September 19, 2022

FOR: Attn: Jarred Panecki
McCabe Environmental Services, LLC
464 Valley Brook Avenue
Lyndhurst, New Jersey 07071

Sample Information

Matrix: DRINKING WATER
Location Code: MCCABE
Rush Request: Standard
P.O.#:

Custody Information

Collected by: GD
Received by: CP
Analyzed by: see "By" below

Date

09/07/22
09/08/22

Time

7:09
17:33

Laboratory Data

SDG ID: GCM26919
Phoenix ID: CM26969

Project ID: 22-04448 BAYONNE BOARD OF EDUCATION
Client ID: MC-51

Parameter	Result	RL/ PQL	DIL	Units	AL	MCL	MCLG	Date/Time	By	Reference
Lead	< 0.5	0.5	2	ppb	15			09/17/22	CPP	E200.8
Total Metal Digestion	Completed							09/12/22	AG	E200.8

RL/PQL=Reporting/Practical Quantitation Level DIL=Dilution (analysis required diluting to evaluate) ND=Not Detected
BRL=Below Reporting Level (less than the reporting level, the lowest amount the laboratory can detect and report.)
AL = Action Level MCL = Maximum Contaminant Level MCLG = Maximum Contaminant Level Goal

Comments:

Action Level (AL): 40 CFR Part 141.80 Lead & Copper ALs.

If you are the client above and have any questions concerning this testing, please do not hesitate to contact Phoenix Client Services at ext.200.
The contents of this report cannot be discussed with anyone other than the client listed above without their written consent.

Phyllis Shiller, Laboratory Director

September 19, 2022

Reviewed and Released by: Rashmi Makol, Project Manager



Environmental Laboratories, Inc.
587 East Middle Turnpike, P.O.Box 370, Manchester, CT 06045
Tel. (860) 645-1102 Fax (860) 645-0823



Analysis Report

September 19, 2022

FOR: Attn: Jarred Panecki
McCabe Environmental Services, LLC
464 Valley Brook Avenue
Lyndhurst, New Jersey 07071

Sample Information

Matrix: DRINKING WATER
Location Code: MCCABE
Rush Request: Standard
P.O.#:

Custody Information

Collected by: GD
Received by: CP
Analyzed by: see "By" below

Date

09/07/22
09/08/22

Time

7:09
17:33

Laboratory Data

SDG ID: GCM26919
Phoenix ID: CM26970

Project ID: 22-04448 BAYONNE BOARD OF EDUCATION
Client ID: MC-52

Parameter	Result	RL/ PQL	DIL	Units	AL	MCL	MCLG	Date/Time	By	Reference
Lead	< 0.5	0.5	2	ppb	15			09/17/22	CPP	E200.8
Total Metal Digestion	Completed							09/12/22	AG	E200.8

RL/PQL=Reporting/Practical Quantitation Level DIL=Dilution (analysis required diluting to evaluate) ND=Not Detected
BRL=Below Reporting Level (less than the reporting level, the lowest amount the laboratory can detect and report.)
AL = Action Level MCL = Maximum Contaminant Level MCLG = Maximum Contaminant Level Goal

Comments:

Action Level (AL): 40 CFR Part 141.80 Lead & Copper ALs.

If you are the client above and have any questions concerning this testing, please do not hesitate to contact Phoenix Client Services at ext.200.
The contents of this report cannot be discussed with anyone other than the client listed above without their written consent.

Phyllis Shiller, Laboratory Director

September 19, 2022

Reviewed and Released by: Rashmi Makol, Project Manager



Environmental Laboratories, Inc.
587 East Middle Turnpike, P.O.Box 370, Manchester, CT 06045
Tel. (860) 645-1102 Fax (860) 645-0823



Analysis Report

September 19, 2022

FOR: Attn: Jarred Panecki
McCabe Environmental Services, LLC
464 Valley Brook Avenue
Lyndhurst, New Jersey 07071

Sample Information

Matrix: DRINKING WATER
Location Code: MCCABE
Rush Request: Standard
P.O.#:

Custody Information

Collected by: GD
Received by: CP
Analyzed by: see "By" below

Date

09/07/22
09/08/22

Time

7:10
17:33

Laboratory Data

SDG ID: GCM26919
Phoenix ID: CM26971

Project ID: 22-04448 BAYONNE BOARD OF EDUCATION
Client ID: MC-53

Parameter	Result	RL/ PQL	DIL	Units	AL	MCL	MCLG	Date/Time	By	Reference
Lead	< 0.5	0.5	2	ppb	15			09/17/22	CPP	E200.8
Total Metal Digestion	Completed							09/12/22	AG	E200.8

RL/PQL=Reporting/Practical Quantitation Level DIL=Dilution (analysis required diluting to evaluate) ND=Not Detected
BRL=Below Reporting Level (less than the reporting level, the lowest amount the laboratory can detect and report.)
AL = Action Level MCL = Maximum Contaminant Level MCLG = Maximum Contaminant Level Goal

Comments:

Action Level (AL): 40 CFR Part 141.80 Lead & Copper ALs.

If you are the client above and have any questions concerning this testing, please do not hesitate to contact Phoenix Client Services at ext.200.
The contents of this report cannot be discussed with anyone other than the client listed above without their written consent.

Phyllis Shiller, Laboratory Director

September 19, 2022

Reviewed and Released by: Rashmi Makol, Project Manager



Environmental Laboratories, Inc.
587 East Middle Turnpike, P.O.Box 370, Manchester, CT 06045
Tel. (860) 645-1102 Fax (860) 645-0823



Analysis Report

September 19, 2022

FOR: Attn: Jarred Panecki
McCabe Environmental Services, LLC
464 Valley Brook Avenue
Lyndhurst, New Jersey 07071

Sample Information

Matrix: DRINKING WATER
Location Code: MCCABE
Rush Request: Standard
P.O.#:

Custody Information

Collected by: GD
Received by: CP
Analyzed by: see "By" below

Date

09/07/22
09/08/22

Time

7:13
17:33

Laboratory Data

SDG ID: GCM26919
Phoenix ID: CM26972

Project ID: 22-04448 BAYONNE BOARD OF EDUCATION
Client ID: MC-54

Parameter	Result	RL/ PQL	DIL	Units	AL	MCL	MCLG	Date/Time	By	Reference
Lead	< 0.5	0.5	2	ppb	15			09/17/22	CPP	E200.8
Total Metal Digestion	Completed							09/12/22	AG	E200.8

RL/PQL=Reporting/Practical Quantitation Level DIL=Dilution (analysis required diluting to evaluate) ND=Not Detected
BRL=Below Reporting Level (less than the reporting level, the lowest amount the laboratory can detect and report.)
AL = Action Level MCL = Maximum Contaminant Level MCLG = Maximum Contaminant Level Goal

Comments:

Action Level (AL): 40 CFR Part 141.80 Lead & Copper ALs.

If you are the client above and have any questions concerning this testing, please do not hesitate to contact Phoenix Client Services at ext.200.
The contents of this report cannot be discussed with anyone other than the client listed above without their written consent.

Phyllis Shiller, Laboratory Director

September 19, 2022

Reviewed and Released by: Rashmi Makol, Project Manager



Environmental Laboratories, Inc.
587 East Middle Turnpike, P.O.Box 370, Manchester, CT 06045
Tel. (860) 645-1102 Fax (860) 645-0823



Analysis Report

September 19, 2022

FOR: Attn: Jarred Panecki
McCabe Environmental Services, LLC
464 Valley Brook Avenue
Lyndhurst, New Jersey 07071

Sample Information

Matrix: DRINKING WATER
Location Code: MCCABE
Rush Request: Standard
P.O.#:

Custody Information

Collected by: GD
Received by: CP
Analyzed by: see "By" below

Date

09/07/22
09/08/22

Time

7:15
17:33

Laboratory Data

SDG ID: GCM26919
Phoenix ID: CM26973

Project ID: 22-04448 BAYONNE BOARD OF EDUCATION
Client ID: MC-55

Parameter	Result	RL/ PQL	DIL	Units	AL	MCL	MCLG	Date/Time	By	Reference
Lead	< 0.5	0.5	2	ppb	15			09/17/22	CPP	E200.8
Total Metal Digestion	Completed							09/12/22	AG	E200.8

RL/PQL=Reporting/Practical Quantitation Level DIL=Dilution (analysis required diluting to evaluate) ND=Not Detected
BRL=Below Reporting Level (less than the reporting level, the lowest amount the laboratory can detect and report.)
AL = Action Level MCL = Maximum Contaminant Level MCLG = Maximum Contaminant Level Goal

Comments:

Action Level (AL): 40 CFR Part 141.80 Lead & Copper ALs.

If you are the client above and have any questions concerning this testing, please do not hesitate to contact Phoenix Client Services at ext.200.
The contents of this report cannot be discussed with anyone other than the client listed above without their written consent.

Phyllis Shiller, Laboratory Director

September 19, 2022

Reviewed and Released by: Rashmi Makol, Project Manager



Environmental Laboratories, Inc.
587 East Middle Turnpike, P.O.Box 370, Manchester, CT 06045
Tel. (860) 645-1102 Fax (860) 645-0823



Analysis Report

September 19, 2022

FOR: Attn: Jarred Panecki
McCabe Environmental Services, LLC
464 Valley Brook Avenue
Lyndhurst, New Jersey 07071

Sample Information

Matrix: DRINKING WATER
Location Code: MCCABE
Rush Request: Standard
P.O.#:

Custody Information

Collected by: GD
Received by: CP
Analyzed by: see "By" below

Date

09/07/22
09/08/22

Time

7:17
17:33

Laboratory Data

SDG ID: GCM26919
Phoenix ID: CM26974

Project ID: 22-04448 BAYONNE BOARD OF EDUCATION
Client ID: MC-56

Parameter	Result	RL/ PQL	DIL	Units	AL	MCL	MCLG	Date/Time	By	Reference
Lead	< 0.5	0.5	2	ppb	15			09/17/22	CPP	E200.8
Total Metal Digestion	Completed							09/12/22	AG	E200.8

RL/PQL=Reporting/Practical Quantitation Level DIL=Dilution (analysis required diluting to evaluate) ND=Not Detected
BRL=Below Reporting Level (less than the reporting level, the lowest amount the laboratory can detect and report.)
AL = Action Level MCL = Maximum Contaminant Level MCLG = Maximum Contaminant Level Goal

Comments:

Action Level (AL): 40 CFR Part 141.80 Lead & Copper ALs.

If you are the client above and have any questions concerning this testing, please do not hesitate to contact Phoenix Client Services at ext.200.
The contents of this report cannot be discussed with anyone other than the client listed above without their written consent.

Phyllis Shiller, Laboratory Director

September 19, 2022

Reviewed and Released by: Rashmi Makol, Project Manager

Analysis Report - Summary

September 19, 2022

Attn: Jarred Panecki
McCabe Environmental Services, LLC
464 Valley Brook Avenue
Lyndhurst, New Jersey 07071



Environmental Laboratories, Inc.
587 East Middle Turnpike, P.O.Box 370, Manchester, CT 06045
Tel. (860) 645-1102 Fax (860) 645-0823

SDG I.D.: GCM26919



Sample	Client Id	Col Date	Parameter	Result	RL	Units	Date Analyzed	Reference
Project: 22-04448 Bayonne Board Of Education								
CM26919	MC-01	09/07/22	Lead	< 0.5	0.5	ppb	09/16/22	E200.8
CM26920	MC-02	09/07/22	Lead	< 0.5	0.5	ppb	09/16/22	E200.8
CM26921	MC-03	09/07/22	Lead	< 0.5	0.5	ppb	09/16/22	E200.8
CM26922	MC-04	09/07/22	Lead	< 0.5	0.5	ppb	09/16/22	E200.8
CM26923	MC-05	09/07/22	Lead	< 0.5	0.5	ppb	09/16/22	E200.8
CM26924	MC-06	09/07/22	Lead	< 0.5	0.5	ppb	09/16/22	E200.8
CM26925	MC-07	09/07/22	Lead	1.3	0.5	ppb	09/16/22	E200.8
CM26926	MC-08	09/07/22	Lead	1.2	0.5	ppb	09/16/22	E200.8
CM26927	MC-09	09/07/22	Lead	1.1	0.5	ppb	09/16/22	E200.8
CM26928	MC-10	09/07/22	Lead	6.2	0.5	ppb	09/16/22	E200.8
CM26929	MC-11	09/07/22	Lead	< 0.5	0.5	ppb	09/16/22	E200.8
CM26930	MC-12	09/07/22	Lead	2.4	0.5	ppb	09/16/22	E200.8
CM26931	MC-13	09/07/22	Lead	< 0.5	0.5	ppb	09/16/22	E200.8
CM26932	MC-14	09/07/22	Lead	1.1	0.5	ppb	09/16/22	E200.8
CM26933	MC-15	09/07/22	Lead	3	0.5	ppb	09/16/22	E200.8
CM26934	MC-16	09/07/22	Lead	< 0.5	0.5	ppb	09/16/22	E200.8
CM26935	MC-17	09/07/22	Lead	1.4	0.5	ppb	09/16/22	E200.8
CM26936	MC-18	09/07/22	Lead	2.4	0.5	ppb	09/16/22	E200.8
CM26937	MC-19	09/07/22	Lead	< 0.5	0.5	ppb	09/16/22	E200.8
CM26938	MC-20	09/07/22	Lead	1	0.5	ppb	09/16/22	E200.8
CM26939	MC-21	09/07/22	Lead	0.6	0.5	ppb	09/16/22	E200.8
CM26940	MC-22	09/07/22	Lead	0.5	0.5	ppb	09/16/22	E200.8
CM26941	MC-23	09/07/22	Lead	< 0.5	0.5	ppb	09/16/22	E200.8
CM26942	MC-24	09/07/22	Lead	1.4	0.5	ppb	09/16/22	E200.8
CM26943	MC-25	09/07/22	Lead	0.8	0.5	ppb	09/16/22	E200.8

Sample	Client Id	Col Date	Parameter	Result	RL	Units	Date Analyzed	Reference
CM26944	MC-26	09/07/22	Lead	< 0.5	0.5	ppb	09/16/22	E200.8
CM26945	MC-27	09/07/22	Lead	< 0.5	0.5	ppb	09/16/22	E200.8
CM26946	MC-28	09/07/22	Lead	< 0.5	0.5	ppb	09/16/22	E200.8
CM26947	MC-29	09/07/22	Lead	< 0.5	0.5	ppb	09/16/22	E200.8
CM26948	MC-30	09/07/22	Lead	1.8	0.5	ppb	09/16/22	E200.8
CM26949	MC-31	09/07/22	Lead	0.6	0.5	ppb	09/16/22	E200.8
CM26950	MC-32	09/07/22	Lead	< 0.5	0.5	ppb	09/16/22	E200.8
CM26951	MC-33	09/07/22	Lead	< 0.5	0.5	ppb	09/16/22	E200.8
CM26952	MC-34	09/07/22	Lead	0.9	0.5	ppb	09/16/22	E200.8
CM26953	MC-35	09/07/22	Lead	< 0.5	0.5	ppb	09/16/22	E200.8
CM26954	MC-36	09/07/22	Lead	0.6	0.5	ppb	09/16/22	E200.8
CM26955	MC-37	09/07/22	Lead	< 0.5	0.5	ppb	09/16/22	E200.8
CM26956	MC-38	09/07/22	Lead	< 0.5	0.5	ppb	09/16/22	E200.8
CM26957	MC-39	09/07/22	Lead	< 0.5	0.5	ppb	09/16/22	E200.8
CM26958	MC-40	09/07/22	Lead	1.7	0.5	ppb	09/16/22	E200.8
CM26959	MC-41	09/07/22	Lead	< 0.5	0.5	ppb	09/17/22	E200.8
CM26960	MC-42	09/07/22	Lead	< 0.5	0.5	ppb	09/17/22	E200.8
CM26961	MC-43	09/07/22	Lead	< 0.5	0.5	ppb	09/17/22	E200.8
CM26962	MC-44	09/07/22	Lead	0.8	0.5	ppb	09/17/22	E200.8
CM26963	MC-45	09/07/22	Lead	< 0.5	0.5	ppb	09/17/22	E200.8
CM26964	MC-46	09/07/22	Lead	< 0.5	0.5	ppb	09/17/22	E200.8
CM26965	MC-47	09/07/22	Lead	< 0.5	0.5	ppb	09/17/22	E200.8
CM26966	MC-48	09/07/22	Lead	< 0.5	0.5	ppb	09/17/22	E200.8
CM26967	MC-49	09/07/22	Lead	< 0.5	0.5	ppb	09/17/22	E200.8
CM26968	MC-50	09/07/22	Lead	1.5	0.5	ppb	09/17/22	E200.8
CM26969	MC-51	09/07/22	Lead	< 0.5	0.5	ppb	09/17/22	E200.8
CM26970	MC-52	09/07/22	Lead	< 0.5	0.5	ppb	09/17/22	E200.8
CM26971	MC-53	09/07/22	Lead	< 0.5	0.5	ppb	09/17/22	E200.8
CM26972	MC-54	09/07/22	Lead	< 0.5	0.5	ppb	09/17/22	E200.8
CM26973	MC-55	09/07/22	Lead	< 0.5	0.5	ppb	09/17/22	E200.8
CM26974	MC-56	09/07/22	Lead	< 0.5	0.5	ppb	09/17/22	E200.8

Sample	Client Id	Col Date	Parameter	Result	RL	Units	Date Analyzed	Reference
--------	-----------	-------------	-----------	--------	----	-------	------------------	-----------

Comments:

If there are any questions regarding this data, please call Phoenix Client Services at extension 200.

ND=Not detected BDL=Below Detection Level RL=Reporting Level CL=Client Limit

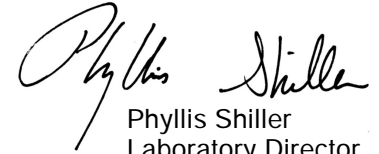
 Phyllis Shiller
 Laboratory Director
 September 19, 2022



Environmental Laboratories, Inc.
587 East Middle Turnpike, P.O.Box 370, Manchester, CT 06045
Tel. (860) 645-1102 Fax (860) 645-0823



QA/QC Report

September 19, 2022

QA/QC Data

SDG I.D.: GCM26919

Parameter	Blank	Blk RL	Sample Result	Dup Result	Dup RPD	LCS %	LCSD %	LCS RPD	MS %	MSD %	MS RPD	% Rec Limits	% RPD Limits
-----------	-------	-----------	------------------	---------------	------------	----------	-----------	------------	---------	----------	-----------	--------------------	--------------------

QA/QC Batch 641527 (mg/L), QC Sample No: CM26919 2X (CM26919, CM26920, CM26921, CM26922, CM26923, CM26924, CM26925, CM26926, CM26927, CM26928)

ICP MS Metals - Aqueous

Lead	BRL	0.0005	<0.0005	<0.0005	NC	105			101			85 - 115	20
------	-----	--------	---------	---------	----	-----	--	--	-----	--	--	----------	----

Comment:

Additional: LCS acceptance range is 85-115% MS acceptance range 70-130%.

QA/QC Batch 641527A (mg/L), QC Sample No: CM26929 2X (CM26929, CM26930, CM26931, CM26932, CM26933, CM26934, CM26935, CM26936, CM26937, CM26938)

ICP MS Metals - Aqueous

Lead	BRL	0.0005				105			104			85 - 115	20
------	-----	--------	--	--	--	-----	--	--	-----	--	--	----------	----

Comment:

This batch does not include a duplicate.

Additional: LCS acceptance range is 85-115% MS acceptance range 70-130%.

QA/QC Batch 641528 (mg/L), QC Sample No: CM26939 2X (CM26939, CM26940, CM26941, CM26942, CM26943, CM26944, CM26945, CM26946, CM26947, CM26948)

ICP MS Metals - Aqueous

Lead	BRL	0.0005	0.0006	0.0007	NC	109			104			85 - 115	20
------	-----	--------	--------	--------	----	-----	--	--	-----	--	--	----------	----

Comment:

Additional: LCS acceptance range is 85-115% MS acceptance range 70-130%.

QA/QC Batch 641528A (mg/L), QC Sample No: CM26949 2X (CM26949, CM26950, CM26951, CM26952, CM26953, CM26954, CM26955, CM26956, CM26957, CM26958)

ICP MS Metals - Aqueous

Lead	BRL	0.0005				109			104			85 - 115	20
------	-----	--------	--	--	--	-----	--	--	-----	--	--	----------	----

Comment:

This batch does not include a duplicate.

Additional: LCS acceptance range is 85-115% MS acceptance range 70-130%.

QA/QC Batch 641632 (mg/L), QC Sample No: CM26959 2X (CM26959, CM26960, CM26961, CM26962, CM26963, CM26964, CM26965, CM26966, CM26967, CM26968)

ICP MS Metals - Aqueous

Lead	BRL	0.0005	<0.0005	<0.0005	NC	109			103			85 - 115	20
------	-----	--------	---------	---------	----	-----	--	--	-----	--	--	----------	----

Comment:

Additional: LCS acceptance range is 85-115% MS acceptance range 70-130%.

QA/QC Batch 641632A (mg/L), QC Sample No: CM26969 2X (CM26969, CM26970, CM26971, CM26972, CM26973, CM26974)

ICP MS Metals - Aqueous

Lead	BRL	0.0005				109			108			85 - 115	20
------	-----	--------	--	--	--	-----	--	--	-----	--	--	----------	----

Comment:

This batch does not include a duplicate.

Additional: LCS acceptance range is 85-115% MS acceptance range 70-130%.

QA/QC Data

SDG I.D.: GCM26919

Parameter	Blank	Blk RL	Sample Result	Dup Result	Dup RPD	LCS %	LCSD %	LCS RPD	MS %	MSD %	MS RPD	% Rec Limits	% RPD Limits
-----------	-------	-----------	------------------	---------------	------------	----------	-----------	------------	---------	----------	-----------	--------------------	--------------------

If there are any questions regarding this data, please call Phoenix Client Services at extension 200.

RPD - Relative Percent Difference
LCS - Laboratory Control Sample
LCSD - Laboratory Control Sample Duplicate
MS - Matrix Spike
MS Dup - Matrix Spike Duplicate
NC - No Criteria
Intf - Interference



Phyllis Shiller, Laboratory Director
September 19, 2022

Monday, September 19, 2022

Criteria: NJ: DW

State: NJ

Sample Criteria Exceedances Report

GCM26919 - MCCABE

SampNo	Acode	Phoenix Analyte	Criteria	Result	RL	Criteria	RL Criteria	Analysis Units
--------	-------	-----------------	----------	--------	----	----------	----------------	-------------------

*** No Data to Display ***

Phoenix Laboratories does not assume responsibility for the data contained in this exceedance report. It is provided as an additional tool to identify requested criteria exceedences. All efforts are made to ensure the accuracy of the data (obtained from appropriate agencies). A lack of exceedence information does not necessarily suggest conformance to the criteria. It is ultimately the site professional's responsibility to determine appropriate compliance.



Environmental Laboratories, Inc.
587 East Middle Turnpike, P.O.Box 370, Manchester, CT 06045
Tel. (860) 645-1102 Fax (860) 645-0823



Analysis Comments

September 19, 2022

SDG I.D.: GCM26919

The following analysis comments are made regarding exceptions to criteria not already noted in the Analysis Report or QA/QC Report: None.

McCabe Environmental Services, L.L.C.

464 VALLEY BROOK AVENUE LYNDHURST, NJ 07071 • PHONE: (201) 438-4839 FAX: (201) 438-1798

LEAD in DRINKING WATER

2.2^{0c} w/cip

CHAIN-OF-CUSTODY FORM

CLIENT NAME: Bayonne Board of Education		SITE ADDRESS: William Shemin Midtown Community School 550 Avenue A, Bayonne, NJ 07002	
FIELD INSPECTOR'S NAME: Gerard Alessio		TURNAROUND TIME REQUESTED: 2-Week	
MES PROJECT #: 22-04448	SAMPLE DATE: 09/07/22		

Matrix	SAMPLE ID	SAMPLE LOCATION	TIME COLLECTED	ANALYSIS REQUESTED
DW	MC-01	First draw - Bubbleby Laundry Room-Left	05:32	LEAD - 200.8
DW	MC-02	3 rd Second flush - Bubbleby Laundry Room-Left	05:33	LEAD - 200.8
DW	MC-03	First draw - ^{Chiller} Bubbleby Laundry Room-Left	05:35	LEAD - 200.8
DW	MC-04	First draw - Bath Room 001 Prek Bathroom sink	05:38	LEAD - 200.8
DW	MC-05	First draw - Room 003 Prek Bathroom sink	05:40	LEAD - 200.8
DW	MC-06	First draw - Room 005 Prek Bathroom sink	05:42	LEAD - 200.8
DW	MC-07	First draw - Room 107 Bubbleby	05:43	LEAD - 200.8
DW	MC-08	First draw - Room 102 Faucet	05:44	LEAD - 200.8
DW	MC-09	First draw - Room 109 Bubbleby	05:46	LEAD - 200.8
DW	MC-10	First draw - Room 109 faucet	05:47	LEAD - 200.8

Relinquished by (Print) Gerard Alessio	Date:	Time:	Received by: (Print)	Date:	Time:
Signature: <i>Gerard Alessio</i>			Signature: <i>Paul J. J.</i>	9/8/22	1733
Relinquished by (Print) <i>Gerard Alessio</i>	Date:	Time:	Received by: (Print)	Date:	Time:
Signature: <i>Paul J. J.</i>			Signature: <i>Paul J. J.</i>		

Laboratory Analysis Performed By (Analyst Signature, Laboratory Name & Location): Phoenix Environmental Laboratories

NJ Certified WBE

McCabe Environmental Services, L.L.C.

464 Valley Brook Avenue Lyndhurst, NJ 07071 • Phone: (201) 438-4839 Fax: (201) 438-1798

LEAD in DRINKING WATER

2.2°C wup

CHAIN-OF-CUSTODY FORM

CLIENT NAME: Bayonne Board of Education		SITE ADDRESS: William Shemin Midtown Community School 550 Avenue A, Bayonne, NJ 07002	
FIELD INSPECTOR'S NAME: Gerard DAlessio		TURNAROUND TIME REQUESTED: 2-Week	
MES PROJECT #: 22-04448	SAMPLE DATE: 07/22		

Matrix	SAMPLE ID	SAMPLE LOCATION	TIME COLLECTED	ANALYSIS REQUESTED
DW	MC-01	First draw - Room 111 Bubblers	05:52	LEAD - 200.8
DW	MC-12	First draw - Room 111 faucet	05:53	LEAD - 200.8
DW	MC-13	First draw - Bubbler by Room 112-LEA	05:55	LEAD - 200.8
DW	MC-14	First draw - Chiller by Room 112-Right	05:58	LEAD - 200.8
DW	MC-15	First draw - Room 113 Bubblers	06:00	LEAD - 200.8
DW	MC-16	First draw - Room 113 faucet	06:01	LEAD - 200.8
DW	MC-17	First draw - Room 114 faucet	06:02	LEAD - 200.8
DW	MC-18	First draw - Room 115 faucet	06:03	LEAD - 200.8
DW	MC-19	First draw - Room 115 faucet	06:05	LEAD - 200.8
DW	MC-20	First draw - Room 116 Bubblers	06:06	LEAD - 200.8

Relinquished by (Print) Gerard DAlessio	Date:	Received by: (Print) Frank Cuffaro	Date:
Signature: [Signature]	Time:	Signature: [Signature]	Time: 2:25
Relinquished by (Print) Frank Cuffaro	Date:	Received by: (Print) [Signature]	Date:
Signature: [Signature]	Time:	Signature: [Signature]	Time: 9/8/22 1733

Laboratory Analysis Performed by (Analyst Signature, Laboratory Name & Location): Phoenix Environmental Laboratories

MCCABE ENVIRONMENTAL SERVICES, L.L.C.
464 VALLEY BROOK AVENUE LYNDDHURST, NJ 07071 • PHONE: (201) 438-4839 FAX: (201) 438-1798

LEAD in DRINKING WATER

CHAIN-OF-CUSTODY FORM

CLIENT NAME: Bayonne Board of Education		SITE ADDRESS: William Shemin Midtown Community School 550 Avenue A, Bayonne, NJ 07002	
FIELD INSPECTOR'S NAME: Gerard D'Alessio		TURNAROUND TIME REQUESTED: 2-Week	
MES PROJECT #: 22-04448	SAMPLE DATE: 09/27/22		
MATRIX	SAMPLE ID	SAMPLE LOCATION	ANALYSIS REQUESTED
DW	MC-21	First draw - Room 116 faucet	LEAD - 200.8
DW	MC-22	First draw - Room 117 Bubblers	LEAD - 200.8
DW	MC-23	First draw - Room 118 faucet	LEAD - 200.8
DW	MC-24	First draw - Room 119 faucet	LEAD - 200.8
DW	MC-25	First draw - Room 117 Chiller by gym	LEAD - 200.8
DW	MC-26	First draw - Bubblers by gym - Bank 1	LEAD - 200.8
DW	MC-27	First draw - Bubblers by gym - Bank 2	LEAD - 200.8
DW	MC-28	First draw - Bubblers by gym - Bank 3	LEAD - 200.8
DW	MC-29	First draw - Bubblers by gym - Bank 4	LEAD - 200.8
DW	MC-30	First draw - Nurse's office faucet	LEAD - 200.8
Relinquished by (Print) Gerard D'Alessio		Received by: (Print) <i>Blago Cuffin</i>	Date: <i>9/28/22</i> Time: <i>2:25</i>
Signature: <i>Gerard</i>		Signature: <i>Blago Cuffin</i>	Date: <i>9/28/22</i>
Relinquished by (Print) <i>Blago Cuffin</i>		Received by: (Print)	Date: <i>9/28/22</i> Time: <i>1733</i>
Signature: <i>Blago</i>		Signature: <i>Emily J.</i>	

Laboratory Analysis Performed by (Analyst Signature, Laboratory Name & Location): Phoenix Environmental Laboratories

NJ Certified WBE

McCabe Environmental Services, L.L.C.

464 Valley Brook Avenue Lyndhurst, NJ 07071 • Phone: (201) 438-4839 Fax: (201) 438-1798

LEAD in DRINKING WATER

CHAIN-OF-CUSTODY FORM

CLIENT NAME: Bayonne Board of Education		SITE ADDRESS: William Shemin Midtown Community School 550 Avenue A, Bayonne, NJ 07002	
FIELD INSPECTOR'S NAME: Gerard DAlessio		TURNAROUND TIME REQUESTED: 2-Week	
MES PROJECT #: 22-04448	SAMPLE DATE: 09/07/22		

Matrix	SAMPLE ID	SAMPLE LOCATION	TIME COLLECTED	ANALYSIS REQUESTED
DW	MC-31	First draw - Bubble by elevator - Left-2nd floor	0632	LEAD - 200.8
DW	MC-32	First draw - Bubble by elevator - Left-1st floor	0633	LEAD - 200.8
DW	MC-33	First draw - Kitchen hand washing station - 2nd floor	0635	LEAD - 200.8
DW	MC-34	First draw - Kitchen sink Left faucet	0636	LEAD - 200.8
DW	MC-35	First draw - Bubble by Room 219 - 1st floor	0640	LEAD - 200.8
DW	MC-36	First draw - Bubble by Room 219 - 2nd floor	0642	LEAD - 200.8
DW	MC-37	First draw - Bubble by Room 219 - 3rd floor	0643	LEAD - 200.8
DW	MC-38	First draw - Bubble by Room 219 - 4th floor	0643	LEAD - 200.8
DW	MC-39	First draw - Chiller by Room 219	0643	LEAD - 200.8
DW	MC-40	First draw - Bubble by elevator - Left-4th floor	0648	LEAD - 200.8

Relinquished by (Print) Gerard DAlessio	Date:	Received by: (Print) Brad CATTIN	Date:
Signature: [Signature]	Time:	Signature: [Signature]	Time:
Relinquished by (Print) Brad CATTIN	Date:	Received by: (Print) [Signature]	Date:
Signature: [Signature]	Time:	Signature: [Signature]	Time:

Laboratory Analysis Performed by (Analyst Signature, Laboratory Name & Location): Phoenix Environmental Laboratories

McCabe Environmental Services, L.L.C.

464 Valley Brook Avenue Lyndhurst, NJ 07071 • Phone: (201) 438-4839 Fax: (201) 438-1798

LEAD in DRINKING WATER

CHAIN-OF-CUSTODY FORM

CLIENT NAME: Bayonne Board of Education		SITE ADDRESS: William Shemin Midtown Community School 550 Avenue A, Bayonne, NJ 07002	
FIELD INSPECTOR'S NAME: Gerard Palasio		TURNAROUND TIME REQUESTED: 2-Week	
MES PROJECT #: 22-04448	SAMPLE DATE: 09/07/22		

Matrix	SAMPLE ID	SAMPLE LOCATION	TIME COLLECTED	ANALYSIS REQUESTED
DW	MC-41	First draw - Bubbler by Elevator - Middle	0649	LEAD - 200.8
DW	MC-42	First draw - Bubbler by Elevator - Right	0650	LEAD - 200.8
DW	MC-43	First draw - faucet in storage room next to room 201	0654	LEAD - 200.8
DW	MC-44	First draw - faucet in room 204	0655	LEAD - 200.8
DW	MC-45	First draw - Bubbler outside faculty room - Left	0656	LEAD - 200.8
DW	MC-46	First draw - Bubbler by 305 - Bank 1	0659	LEAD - 200.8
DW	MC-47	First draw - Bubbler by 305 - Bank 2	0659	LEAD - 200.8
DW	MC-48	First draw - Bubbler by 305 - Bank 3	0700	LEAD - 200.8
DW	MC-49	First draw - Bubbler by 305 - Bank 4	0700	LEAD - 200.8
DW	MC-50	First draw - Chiller by 305	0702	LEAD - 200.8

Relinquished by (Print) Gerard Palasio	Date:	Received by: (Print) Gerard Palasio	Date:
Signature: [Signature]	Time:	Signature: [Signature]	Time:
Relinquished by (Print) [Signature]	Date:	Received by: (Print) [Signature]	Date:
Signature: [Signature]	Time:	Signature: [Signature]	Time:

Laboratory Analysis Performed by (Analyst Signature, Laboratory Name & Location): Phoenix Environmental Laboratories

McCabe Environmental Services, L.L.C.

464 Valley Brook Avenue Lyndhurst, NJ 07071 • Phone: (201) 438-4839 Fax: (201) 438-1798

LEAD in DRINKING WATER

2.2°C wcip

CHAIN-OF-CUSTODY FORM

CLIENT NAME: Bayonne Board of Education		SITE ADDRESS: William Shemin Midtown Community School 550 Avenue A, Bayonne, NJ 07002	
FIELD INSPECTOR'S NAME: General D'Alessio		TURNAROUND TIME REQUESTED: 2-Week	
MES PROJECT #: 22-04448	SAMPLE DATE: 09/07/22		

Matrix	SAMPLE ID	SAMPLE LOCATION	TIME COLLECTED	ANALYSIS REQUESTED
DW	MC-51	First draw - Bubble by elevator - Left	0709	LEAD - 200.8
DW	MC-52	First draw - Bubble by elevator - Middle	0709	LEAD - 200.8
DW	MC-53	First draw - Bubble by elevator - Right	0710	LEAD - 200.8
DW	MC-54	First draw - Faculty room faucet - 3rd floor	0713	LEAD - 200.8
DW	MC-55	First draw - Bubble outside faculty room - Left	0715	LEAD - 200.8
DW	MC-56	First draw - Bubble outside faculty room - Right	0717	LEAD - 200.8
DW				LEAD - 200.8
DW				LEAD - 200.8
DW				LEAD - 200.8
DW				LEAD - 200.8

Relinquished by (Print) General D'Alessio	Date:	Time:	Received by: (Print) BCI ML	Date:	Time:
Signature: [Signature]			Signature:		
Relinquished by (Print) General D'Alessio	Date:	Time:	Received by: (Print)	Date:	Time:
Signature: [Signature]			Signature: Emily J.	09/07/22	1733

Laboratory Analysis Performed by (Analyst Signature, Laboratory Name & Location): Phoenix Environmental Laboratories

NJ Certified WBE

APPENDIX B

**SCHOOL DISTRICT SAMPLING
ATTACHMENTS**

Attachment A - List of Priority for Sampling

SCHOOL NAME	DATE OF SAMPLING	CERTIFIED LABORATORY	NOTES
William Shemin Midtown Community	09/07/22	Phoenix Environmental Laboratories Inc.	

Attachment B – Plumbing Profile

Note: Complete for each school. For additional information see the USEPA publication, "The 3Ts for Reducing Lead in Drinking Water in Schools"

Name of School: William Shemin Midtown Community Grade Levels: K-8

Address: 550 Avenue A, Bayonne, NJ 07002

Individual school project officer Signature: *Scott M. Lahan* Date: August 2022

Questions	Answers
Background Information	
1. What year was the original building constructed? Were any buildings or additions added to the original facility?	K-8 Grade School built in 1992
2. If the building was constructed or repaired after 1986, was lead-free plumbing and solder utilized? What type of solder was used? Document all locations where lead solder was used.	Any repairs made after 1986 were done using lead free solder
3. Where are the most recent plumbing repairs and replacements?	<div style="display: flex; justify-content: space-between;"> <div style="width: 45%;"> Location: Basement Four New-Pre-K Rooms </div> <div style="width: 45%;"> Description: New Lavatories </div> </div>
4. With what materials is the service connection (the pipe that carries water to the school from the public water system's main in the street) made? Where is the Service Line located? (This is the POE location.)	<div style="display: flex; justify-content: space-between;"> <div style="width: 45%;"> Material: Main Building - Duct Iron </div> <div style="width: 45%;"> Location: The water main (23rd st) enters the basement (by generator room) flows through the water meter and continues to the remainder of the building </div> </div>
5. Is there point of entry (POE) or point of use (POU) treatment in use?	<div style="display: flex; justify-content: space-between;"> <div style="width: 45%;"> Y / N No treatment of water Type: at POE City water comes treated </div> <div style="width: 45%;"> Location: Main Building 1992 </div> </div>

Questions	Answers
6. Are there tanks in your plumbing system (pressure tanks, gravity storage tanks)?	Y / N Yes Building has two 75 gallon hot water storage tank
7. Does the school have a filter maintenance and operation program? If so, who is responsible for this program? What is the process for adding filters?	Yes, Scott Nolan, Andy McCabe, Vinny Caiola, change filters on an as needed basis assign plumbers
8. Have accessible screens or aerators on outlets that provide drinking water been cleaned? Does the school have a screen or aerator maintenance program?	Y / N Yes The district has set up a routine maintenance program to clean screens
9. Have there been any complaints about bad (metallic) taste? Note location(s).	Y / N NO Location:
10. Review records and consult with the public water supplier to determine whether any water samples have been taken in the building for any contaminants. If so, identify: <ul style="list-style-type: none"> • Name of contaminant(s) • Concentrations found • pH level Is testing done regularly at the building?	No indoor testing by public water supplier
11. Other plumbing background questions include: <ul style="list-style-type: none"> • Are blueprints of the building available? • Are there known plumbing "dead-ends", low use areas, existing leaks or other "problem areas"? Are renovations planned for any of the plumbing system?	Not all prints are available No dead-end low areas All leaks were identified during walk through and have been repaired No plumbing system renovations

Questions		Answers	
Walk-Through <i>These questions should be addressed during the walk-through of the facility, while Attachment C- Drinking Water Outlet Inventory is being completed.</i>			
1. Confirm the material of Service Line visually.	Duct iron		
2. Confirm the presence of POE or POU treatment.	No POE or POU treatment		
3. What are the potable water pipes made of in your facility? <ul style="list-style-type: none">• Lead• Plastic• Galvanized Metal• Cast Iron• Copper• Other Note the water flow through the building and the areas that receive water first, and which areas receive water last.	Cooper		
4. Are electrical wires grounded to Water Pipes? Note location(s).	Y / N	No	No electrical wires grounded to water pipes
5. Are brass fittings, faucets, or valves used in your drinking water system? Note that most faucets are brass on the inside. Document the locations of any brass water outlet to be sampled.	Complete in "Brass" Column in Attachment C- Water Outlet Inventory.		
6. Locate all drinking water outlets (i.e. water coolers, bubblers, ice machines, kitchen/ food prep sinks, etc.) in the facility.	Complete in Attachment C-Water Outlet Inventory.		

Questions	Answers	
<p>7. Have the brands and models of the water coolers in the school been compared to the list of recalled water coolers in the Toolkit?</p> <p>Recalled Drinking Water Fountains</p> <p>Make and Model</p>	<p>Y / N Yes all water coolers have been checked and compared to the list of recalled water coolers</p>	
<p>8. Have signs of corrosion, such as frequent leaks, rust-colored water, or stained fixtures, dishes, or laundry been detected?</p> <p>Note the locations of water outlets.</p>	<p>Type None on the list of recalled water coolers</p> <p>Complete in "Signs of Corrosion" column in Attachment C- Drinking Water Outlet Inventory.</p>	
<p>9. Are there any outlets that are not operational and therefore out of service? Permanently? Temporarily?</p>	<p>Y / N Complete "Operational Column" in Attachment C- Drinking Water Outlet Inventory.</p>	
<p>Permanently</p> <p>Temporarily</p>	<p>Type/ Location Description</p>	

Attachment C – Drinking Water Outlet Inventory

Name of School: William Shemin Midtown Community

Address: 550 Avenue A, Bayonne, NJ 07002

Grade Levels: Elementary School Year School Constructed: Unknown Renovated/Additions: NA

Individual School Project Officer: Scott Nolan

Date Completed: 09/30/22

# ¹	Type	Location	Code	Operational ² (Y/N)	Signs of Corrosion ³ (Y/N)	Filter ⁴ (Y/N)	Brass Fittings, Faucets or valves? (Y/N)	Aerator/ Screen (Y/N)	Motion Activated (Y/N)	Chiller (Y/N)	Water Cooler		Comments
											Make	Model	
01	Water Fountain	Bubbler by Laundry Room - Left	MC-01	Y	N	Y	N	N	N	N	NA	NA	
02	Water Fountain	Bubbler by Laundry Room - Left	MC-02	Y	N	Y	N	N	N	N	NA	NA	Flush
03	Chiller	Chiller by Laundry Room - Right	MC-03	Y	N	Y	N	N	N	Y	NA	NA	
04	Sink	Room 001 Pre-K Bathroom	MC-04	Y	N	N	N	N	N	N	NA	NA	
05	Sink	Room 003 Pre-K Bathroom	MC-05	Y	N	N	N	N	N	N	NA	NA	
06	Sink	Room 005 Pre-K Bathroom	MC-06	Y	N	N	N	N	N	N	NA	NA	

¹ Number outlets starting at the closest outlet to the Point of Entry (POE).

² Document if permanently or temporarily out of service on the Attachment B- Plumbing Profile.

³ Signs of corrosion detected, such as but not limited to frequent leaks, rust-colored water, or stained fixtures, dishes, or laundry.

⁴ Document on Attachment D- Filter Inventory.

07	Water Fountain	Room 107	MC-07	Y	N	N	N	N	N	N	NA	NA	
08	Sink	Room 107	MC-08	Y	N	N	N	N	N	N	NA	NA	
09	Water Fountain	Room 109	MC-09	Y	N	N	N	N	N	N	NA	NA	
10	Sink	Room 109	MC-10	Y	N	N	N	N	N	N	NA	NA	
11	Water Fountain	Room 111	MC-11	Y	N	N	N	N	N	N	NA	NA	
12	Sink	Room 111	MC-12	Y	N	N	N	N	N	N	NA	NA	
13	Water Fountain	By Room 112 - Left	MC-13	Y	N	Y	N	N	N	N	NA	NA	
14	Water Fountain	By Room 112 - Right	MC-14	Y	N	Y	N	N	N	N	NA	NA	
15	Water Fountain	Room 113	MC-15	Y	N	N	N	N	N	N	NA	NA	
16	Sink	Room 113	MC-16	Y	N	N	N	N	N	N	NA	NA	
17	Sink	Room 114	MC-17	Y	N	N	N	N	N	N	NA	NA	
18	Water Fountain	Room 115 Bubbler	MC-18	Y	N	N	N	N	N	N	NA	NA	
19	Sink	Room 115	MC-19	Y	N	N	N	N	N	N	NA	NA	
20	Water Fountain	Room 116	MC-20	Y	N	N	N	N	N	N	NA	NA	
21	Sink	Room 116	MC-21	Y	N	N	N	N	N	N	NA	NA	
22	Water Fountain	Room 117	MC-22	Y	N	N	N	N	N	N	NA	NA	
23	Sink	Room 117	MC-23	Y	N	N	N	N	N	N	NA	NA	
24	Sink	Room 118	MC-24	Y	N	N	N	N	N	N	NA	NA	
25	Chiller	Chiller by Gym	MC-25	Y	N	Y	N	N	N	Y	NA	NA	
26	Water Fountain	Bubbler by Gym – Bank 1	MC-26	Y	N	Y	N	N	N	N	NA	NA	
27	Water Fountain	Bubbler by Gym - Bank 2	MC-27	Y	N	Y	N	N	N	N	NA	NA	
28	Water Fountain	Bubbler by Gym – Bank 3	MC-28	Y	N	Y	N	N	N	N	NA	NA	
29	Water Fountain	Bubbler by Gym – Bank 4	MC-29	Y	N	Y	N	N	N	N	NA	NA	

30	Sink	Nurse's Office	MC-30	Y	N	Y	N	N	N	N	NA	NA	
31	Water Fountain	By Elevator – Left First Floor	MC-31	Y	N	Y	N	N	N	N	NA	NA	
32	Water Fountain	By Elevator – Right First Floor	MC-32	Y	N	Y	N	N	N	N	NA	NA	
33	Sink	Kitchen Hand Washing Sink	MC-33	Y	N	N	N	N	N	N	NA	NA	
34	Sink	Kitchen Sink Left Faucet	MC-34	Y	N	N	N	N	N	N	NA	NA	
35	Water Fountain	Bubbler by Room 219– Bank 1	MC-35	Y	N	Y	N	N	N	N	NA	NA	
36	Water Fountain	Bubbler by Room 219 – Bank 2	MC-36	Y	N	Y	N	N	N	N	NA	NA	
37	Water Fountain	Bubbler by Room 219 – Bank 3	MC-37	Y	N	Y	N	N	N	N	NA	NA	
38	Water Fountain	Bubbler by Room 219 – Bank 4	MC-38	Y	N	Y	N	N	N	N	NA	NA	
39	Chiller	Chiller by Room 219	MC-39	Y	N	Y	N	N	N	Y	NA	NA	
40	Water Fountain	By Elevator – Left – Second Floor	MC-40	Y	N	Y	N	N	N	N	NA	NA	
41	Water Fountain	By Elevator – Middle Second Floor	MC-41	Y	N	Y	N	N	N	N	NA	NA	
42	Water Fountain	Bubbler by Elevator – Right Second Floor	MC-42	Y	N	Y	N	N	N	N	NA	NA	
43	Sink	Storage Room Next to Room 201	MC-43	Y	N	N	N	N	N	N	NA	NA	
44	Sink	Faculty Room	MC-44	Y	N	N	N	N	N	N	NA	NA	
45	Sink	Outside Faculty Room – Left	MC-45	Y	N	Y	N	N	N	N	NA	NA	
46	Water Fountain	Bubbler by Room 305 – Bank 1	MC-46	Y	N	Y	N	N	N	N	NA	NA	
47	Water Fountain	Bubbler by Room 305 – Bank 2	MC-47	Y	N	Y	N	N	N	N	NA	NA	
48	Water Fountain	Bubbler by Room 305 – Bank 3	MC-48	Y	N	Y	N	N	N	N	NA	NA	
49	Water Fountain	Bubbler by Room 305 – Bank 4	MC-49	Y	N	Y	N	N	N	N	NA	NA	

50	Chiller	Chiller by Room 305	MC-50	Y	N	Y	N	N	N	Y	NA	NA	
51	Water Fountain	By Elevator - Left	MC-51	Y	N	Y	N	N	N	N	NA	NA	
52	Water Fountain	By Elevator – Middle	MC-52	Y	N	Y	N	N	N	N	NA	NA	
53	Water Fountain	By Elevator - Right	MC-53	Y	N	Y	N	N	N	N	NA	NA	
54	Sink	Faculty Room– Third Floor	MC-54	Y	N	N	N	N	N	N	NA	NA	
55	Water Fountain	Outside Faculty Room – Left	MC-55	Y	N	Y	N	N	N	N	NA	NA	
56	Water Fountain	Outside Faculty Room – Right	MC-56	Y	N	Y	N	N	N	N	NA	NA	

¹ Number outlets starting at the closest outlet to the Point of Entry (POE).

¹ Document if permanently or temporarily out of service on the Attachment B- Plumbing Profile.

¹ Signs of corrosion detected, such as but not limited to frequent leaks, rust-colored water, or stained fixtures, dishes, or laundry.

¹ Document on Attachment D- Filter Inventory.

Attachment D - Filter Inventory

Name of School: William Shemin Midtown Community

Grade Levels: Elementary School

Address: 550 Avenue A, Bayonne, NJ 07002

Individual School Project Officer: Scott Nolan

Date: 09/30/22

Sample Location / Code	Brand	Type (Make & Model)	Date Installed or Replaced	Replacement Frequency	NSF Certified for Lead Reduction Y/N
MC-01	Elkay	N/A	N/A	N/A	N/A
MC-02	Elkay	N/A	N/A	N/A	N/A
MC-03	Elkay	N/A	N/A	N/A	N/A
MC-04	N/A	N/A	N/A	N/A	N/A
MC-05	N/A	N/A	N/A	N/A	N/A
MC-06	N/A	N/A	N/A	N/A	N/A
MC-07	N/A	N/A	N/A	N/A	N/A
MC-08	N/A	N/A	N/A	N/A	N/A
MC-09	N/A	N/A	N/A	N/A	N/A
MC-10	N/A	N/A	N/A	N/A	N/A
MC-11	N/A	N/A	N/A	N/A	N/A
MC-12	N/A	N/A	N/A	N/A	N/A
MC-13	Elkay	N/A	N/A	N/A	N/A
MC-14	Elkay	N/A	N/A	N/A	N/A
MC-15	N/A	N/A	N/A	N/A	N/A
MC-16	N/A	N/A	N/A	N/A	N/A
MC-17	N/A	N/A	N/A	N/A	N/A
MC-18	N/A	N/A	N/A	N/A	N/A
MC-19	N/A	N/A	N/A	N/A	N/A
MC-20	N/A	N/A	N/A	N/A	N/A
MC-21	N/A	N/A	N/A	N/A	N/A
MC-22	N/A	N/A	N/A	N/A	N/A
MC-23	N/A	N/A	N/A	N/A	N/A
MC-24	N/A	N/A	N/A	N/A	N/A
MC-25	Elkay	N/A	N/A	N/A	N/A

MC-26	Elkay	N/A	N/A	N/A	N/A
MC-27	Elkay	N/A	N/A	N/A	N/A
MC-28	Elkay	N/A	N/A	N/A	N/A
MC-29	Elkay	N/A	N/A	N/A	N/A
MC-30	Elkay	N/A	N/A	N/A	N/A
MC-31	Elkay	N/A	N/A	N/A	N/A
MC-32	Elkay	N/A	N/A	N/A	N/A
MC-33	N/A	N/A	N/A	N/A	N/A
MC-34	N/A	N/A	N/A	N/A	N/A
MC-35	Elkay	N/A	N/A	N/A	N/A
MC-36	Elkay	N/A	N/A	N/A	N/A
MC-37	Elkay	N/A	N/A	N/A	N/A
MC-38	Elkay	N/A	N/A	N/A	N/A
MC-39	Elkay	N/A	N/A	N/A	N/A
MC-40	Elkay	N/A	N/A	N/A	N/A
MC-41	Elkay	N/A	N/A	N/A	N/A
MC-42	Elkay	N/A	N/A	N/A	N/A
MC-43	N/A	N/A	N/A	N/A	N/A
MC-44	N/A	N/A	N/A	N/A	N/A
MC-45	Elkay	N/A	N/A	N/A	N/A
MC-46	Elkay	N/A	N/A	N/A	N/A
MC-47	Elkay	N/A	N/A	N/A	N/A
MC-48	Elkay	N/A	N/A	N/A	N/A
MC-49	Elkay	N/A	N/A	N/A	N/A
MC-50	Elkay	N/A	N/A	N/A	N/A
MC-51	Elkay	N/A	N/A	N/A	N/A
MC-52	Elkay	N/A	N/A	N/A	N/A
MC-53	Elkay	N/A	N/A	N/A	N/A
MC-54	N/A	N/A	N/A	N/A	N/A
MC-55	Elkay	N/A	N/A	N/A	N/A
MC-56	Elkay	N/A	N/A	N/A	N/A

Attachment E – Flushing Log

Name of School: William Shemin Midtown Community School

Address: 550 Avenue A, Bayonne, NJ 07002

Grade Levels: Elementary School

Individual School Project Officer: Scott Nolan

Date: 09/30/22

Sample Location Description	Sample Location Code	Date	Time	Duration of Flushing	Reason for Flushing
Bubbler by Laundry Room - Left	MC-01	September 06, 2022	5:30 pm	2-3 Minutes	Water Sampling
Bubbler by Laundry Room - Left	MC-02	September 06, 2022	5:30 pm	2-3 Minutes	Water Sampling
Chiller by Laundry Room - Right	MC-03	September 06, 2022	5:30 pm	2-3 Minutes	Water Sampling
Room 001 Pre-K Bathroom Sink	MC-04	September 06, 2022	5:30 pm	2-3 Minutes	Water Sampling
Room 003 Pre-K Bathroom Sink	MC-05	September 06, 2022	5:30 pm	2-3 Minutes	Water Sampling
Room 005 Pre-K Bathroom Sink	MC-06	September 06, 2022	5:30 pm	2-3 Minutes	Water Sampling
Room 107 Bubbler	MC-07	September 06, 2022	5:30 pm	2-3 Minutes	Water Sampling
Room 107 Faucet	MC-08	September 06, 2022	5:30 pm	2-3 Minutes	Water Sampling
Room 109 Bubbler	MC-09	September 06, 2022	5:30 pm	2-3 Minutes	Water Sampling
Room 109 Faucet	MC-10	September 06, 2022	5:30 pm	2-3 Minutes	Water Sampling
Room 111 Bubbler	MC-11	September 06, 2022	5:30 pm	2-3 Minutes	Water Sampling
Room 111 Faucet	MC-12	September 06, 2022	5:30 pm	2-3 Minutes	Water Sampling
Bubbler by Room 112 - Left	MC-13	September 06, 2022	5:30 pm	2-3 Minutes	Water Sampling
Chiller by Room 112 - Right	MC-14	September 06, 2022	5:30 pm	2-3 Minutes	Water Sampling
Room 113 Bubbler	MC-15	September 06, 2022	5:30 pm	2-3 Minutes	Water Sampling
Room 113 Faucet	MC-16	September 06, 2022	5:30 pm	2-3 Minutes	Water Sampling
Room 114 Faucet	MC-17	September 06, 2022	5:30 pm	2-3 Minutes	Water Sampling
Room 115 Bubbler	MC-18	September 06, 2022	5:30 pm	2-3 Minutes	Water Sampling
Room 115 Faucet	MC-19	September 06, 2022	5:30 pm	2-3 Minutes	Water Sampling
Room 116 Bubbler	MC-20	September 06, 2022	5:30 pm	2-3 Minutes	Water Sampling

Room 116 Faucet	MC-21	September 06, 2022	5:30 pm	2-3 Minutes	Water Sampling
Room 117 Bubbler	MC-22	September 06, 2022	5:30 pm	2-3 Minutes	Water Sampling
Room 117 Faucet	MC-23	September 06, 2022	5:30 pm	2-3 Minutes	Water Sampling
Room 118 Faucet	MC-24	September 06, 2022	5:30 pm	2-3 Minutes	Water Sampling
Chiller by Gym	MC-25	September 06, 2022	5:30 pm	2-3 Minutes	Water Sampling
Bubbler by Gym – Bank 1	MC-26	September 06, 2022	5:30 pm	2-3 Minutes	Water Sampling
Bubbler by Gym - Bank 2	MC-27	September 06, 2022	5:30 pm	2-3 Minutes	Water Sampling
Bubbler by Gym – Bank 3	MC-28	September 06, 2022	5:30 pm	2-3 Minutes	Water Sampling
Bubbler by Gym – Bank 4	MC-29	September 06, 2022	5:30 pm	2-3 Minutes	Water Sampling
Nurse's Office Faucet	MC-30	September 06, 2022	5:30 pm	2-3 Minutes	Water Sampling
Bubbler by Elevator – Left First Floor	MC-31	September 06, 2022	5:30 pm	2-3 Minutes	Water Sampling
Bubbler by Elevator – Right First Floor	MC-32	September 06, 2022	5:30 pm	2-3 Minutes	Water Sampling
Kitchen Hand Washing Sink	MC-33	September 06, 2022	5:30 pm	2-3 Minutes	Water Sampling
Kitchen Sink Left Faucet	MC-34	September 06, 2022	5:30 pm	2-3 Minutes	Water Sampling
Bubbler by Room 219 – Bank 1	MC-35	September 06, 2022	5:30 pm	2-3 Minutes	Water Sampling
Bubbler by Room 219 – Bank 2	MC-36	September 06, 2022	5:30 pm	2-3 Minutes	Water Sampling
Bubbler by Room 219 – Bank 3	MC-37	September 06, 2022	5:30 pm	2-3 Minutes	Water Sampling
Bubbler by Room 219 – Bank 4	MC-38	September 06, 2022	5:30 pm	2-3 Minutes	Water Sampling
Chiller by Room 219	MC-39	September 06, 2022	5:30 pm	2-3 Minutes	Water Sampling
Bubbler by Elevator – Left – Second Floor	MC-40	September 06, 2022	5:30 pm	2-3 Minutes	Water Sampling
Bubbler by Elevator – Middle Second Floor	MC-41	September 06, 2022	5:30 pm	2-3 Minutes	Water Sampling
Bubbler by Elevator – Right Second Floor	MC-42	September 06, 2022	5:30 pm	2-3 Minutes	Water Sampling
Faucet in Storage Room Next to Room 201	MC-43	September 06, 2022	5:30 pm	2-3 Minutes	Water Sampling
Faculty Room Faucet	MC-44	September 06, 2022	5:30 pm	2-3 Minutes	Water Sampling
Bubbler Outside Faculty Room – Left	MC-45	September 06, 2022	5:30 pm	2-3 Minutes	Water Sampling
Bubbler by Room 305 – Bank 1	MC-46	September 06, 2022	5:30 pm	2-3 Minutes	Water Sampling
Bubbler by Room 305 – Bank 2	MC-47	September 06, 2022	5:30 pm	2-3 Minutes	Water Sampling
Bubbler by Room 305 – Bank 3	MC-48	September 06, 2022	5:30 pm	2-3 Minutes	Water Sampling

Bubbler by Room 305 – Bank 4	MC-49	September 06, 2022	5:30 pm	2-3 Minutes	Water Sampling
Chiller by Room 305	MC-50	September 06, 2022	5:30 pm	2-3 Minutes	Water Sampling
Bubbler by Elevator - Left	MC-51	September 06, 2022	5:30 pm	2-3 Minutes	Water Sampling
Bubbler by Elevator – Middle	MC-52	September 06, 2022	5:30 pm	2-3 Minutes	Water Sampling
Bubbler by Elevator - Right	MC-53	September 06, 2022	5:30 pm	2-3 Minutes	Water Sampling
Faculty Room Faucet – Third Floor	MC-54	September 06, 2022	5:30 pm	2-3 Minutes	Water Sampling
Bubbler Outside Faculty Room – Left	MC-55	September 06, 2022	5:30 pm	2-3 Minutes	Water Sampling
Bubbler Outside Faculty Room – Right	MC-56	September 06, 2022	5:30 pm	2-3 Minutes	Water Sampling

Attachment F - Pre - Sampling Water Use Certification

TO BE COMPLETED BY THE BAYONNE BOE DISTRICT REPRESENTATIVE:		
School Name: <u>William Shemin Midtown</u> <u>Community</u>		
Sample collection address:	<u>550 Avenue A,</u> <u>Bayonne, NJ 07002</u>	
Water was last used:	<u>Time: 5:30 pm</u>	<u>Date: September 06, 2022</u>
Sample commencement:	<u>Time: 5:32 am</u>	<u>Date: September 07, 2022</u>
I have read the Lead Drinking Water Testing Sampling Plan and Quality Assurance Project Plan and I am certifying that samples were collected in accordance with these plans.		
Scott Nolan	09/30/22	
Signature	Date	

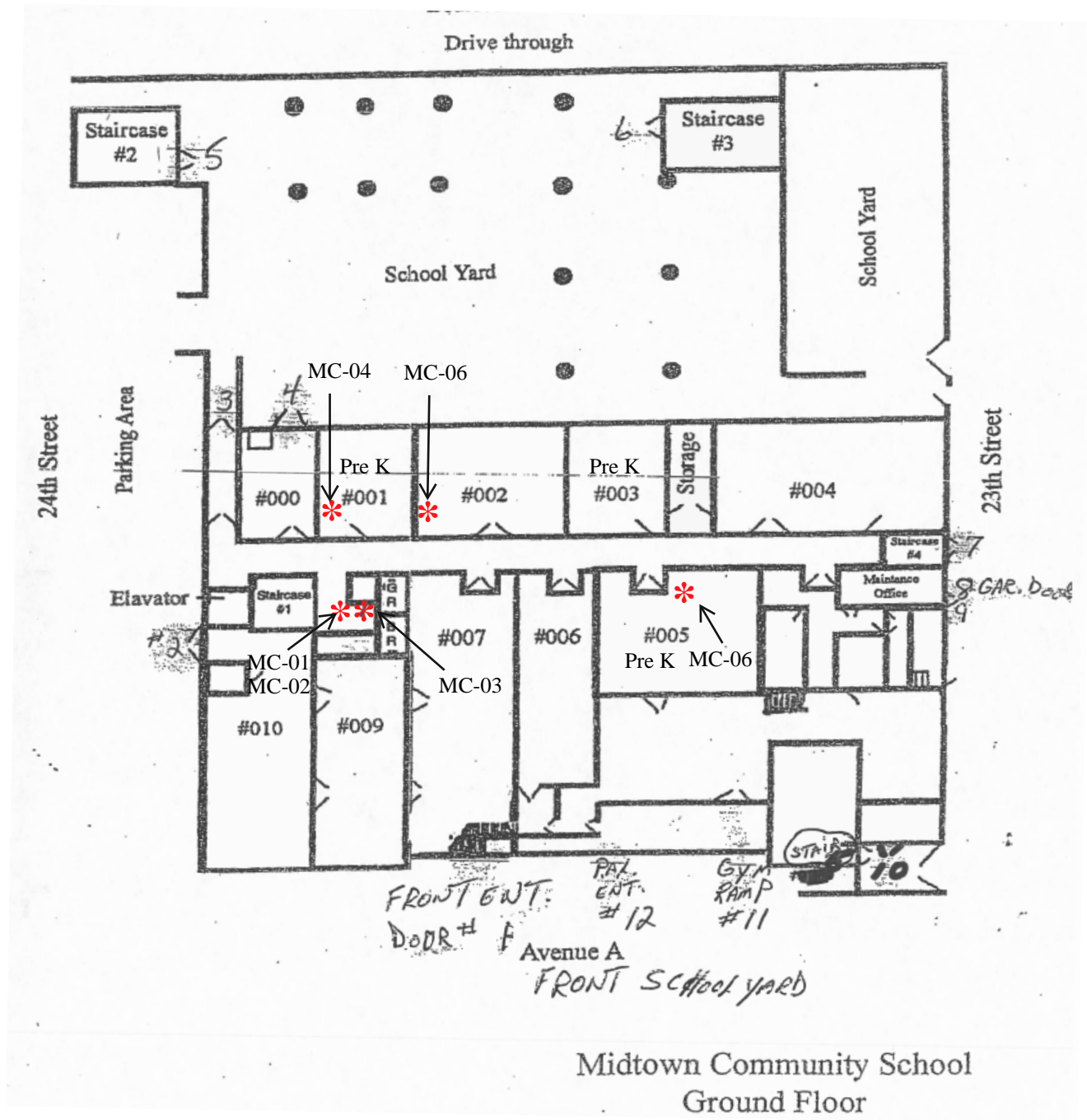

Key:

* = Drinking Water
Sampling Location

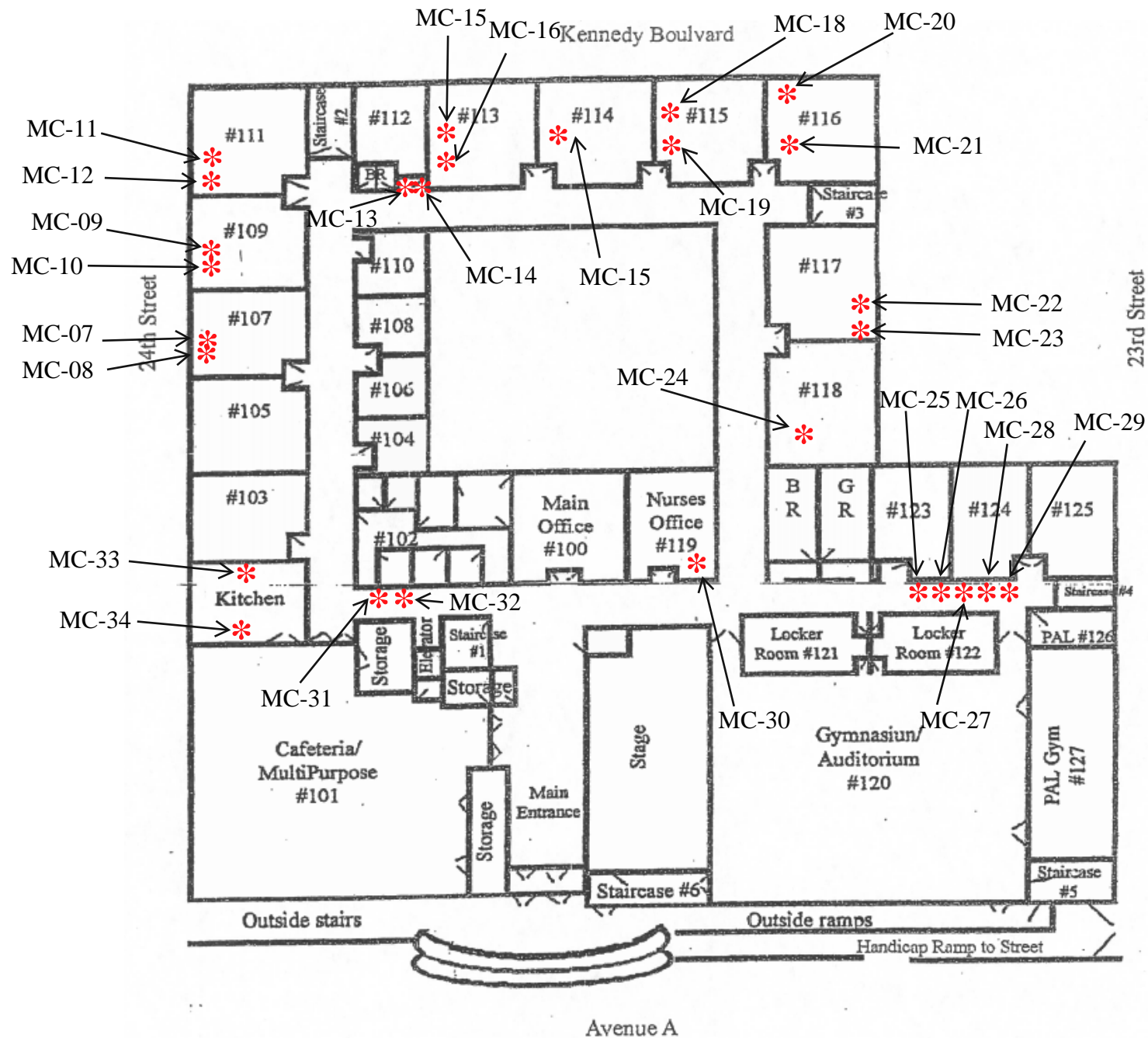

Key:

* = Drinking Water
Sampling Location

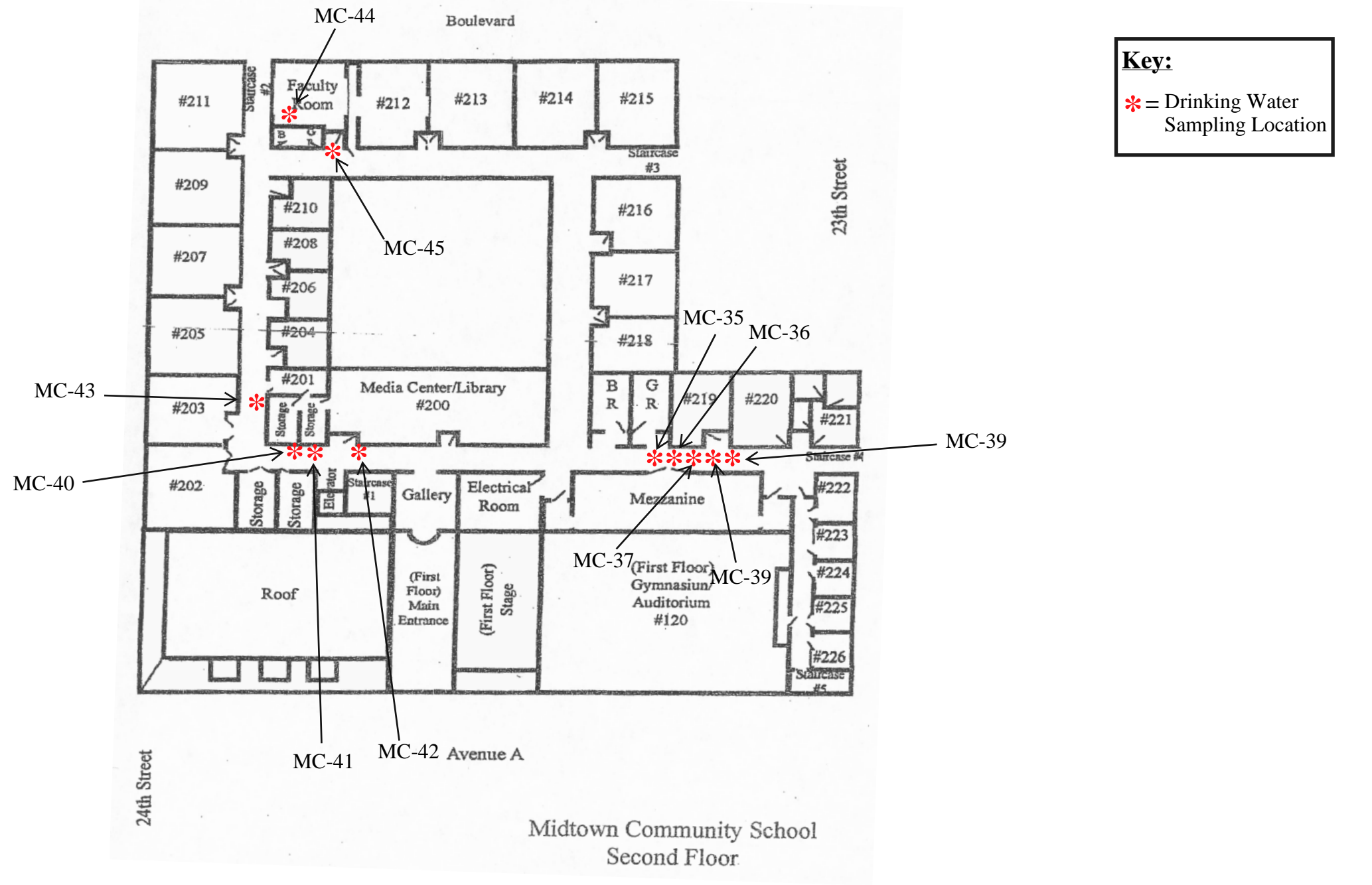

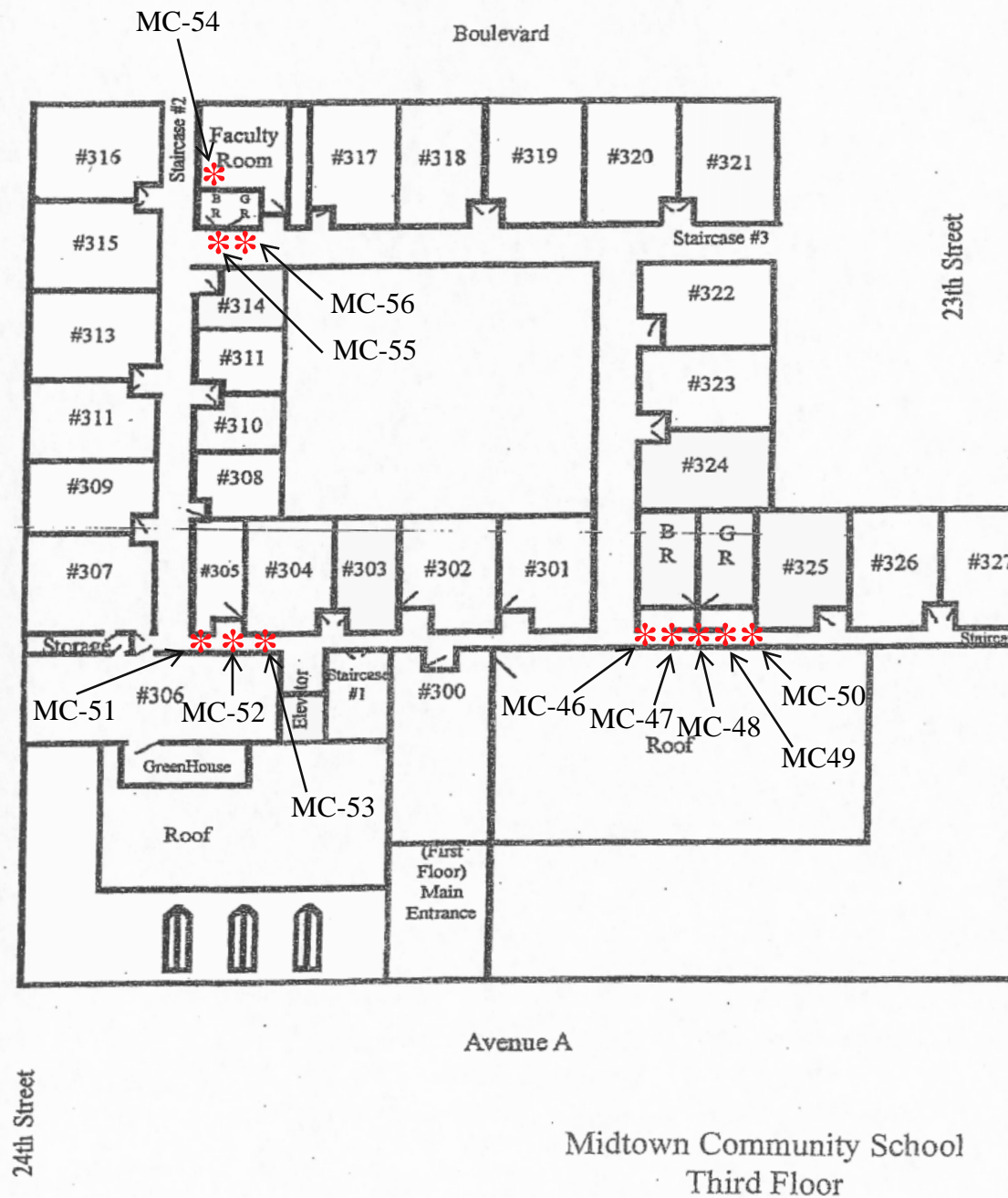

Key:

* = Drinking Water Sampling Location